Microfilm Service & Sales Co
Box 8066
Dallas, Texas

The Cameron Herald

VOL. 106 NO. 2 | Price 10c Per Copy | CAMERON, MILAM COUNTY, TEXAS, THURSDAY, APRIL 1, 1965 | All Departments OX 7-4671 | 12 Pages Today

W. S. TURNER

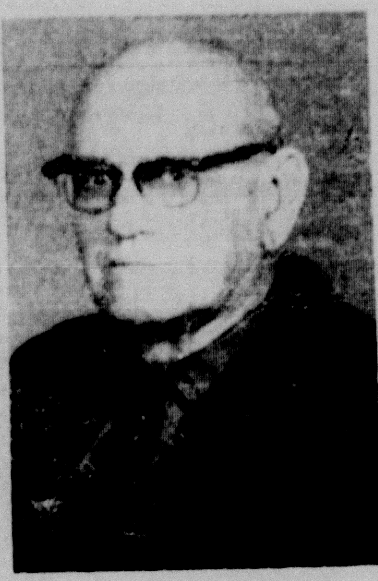

J. STARRETT HICKMAN

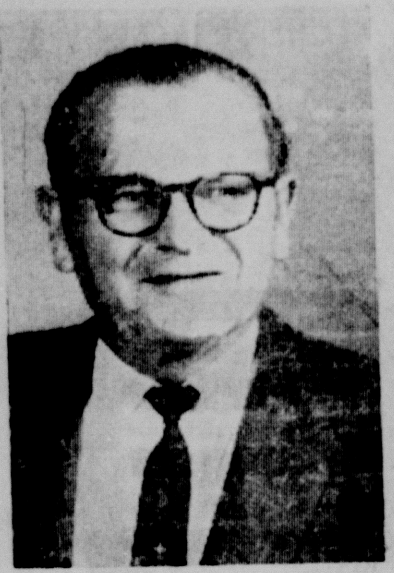

J. C. MAREK

LAWRENCE ZOTZ

City Views Airport Status, Accepts New Library Plan

Council To Meet With Pilots, FAA

A representative from Federal Aviation Agency, if available, several area pilots and City Councilmen will meet next Tuesday to study possibilities of an improved Cameron Municipal Airport.

After an exchange over individual councilman's positions on the airport, Mayor Bassel Wilson appointed a committee of two councilmen, Starrett Hickman and Porter Young, to contact owners of the Hause property north of the present airport site for land purchase possibilities.

City Atty. Charles C. Smith, appointed by Mayor Wilson to contact the Batte - Hickman families on purchase prospects on the south side, was not at the Council meeting.

Endorsed by the Cameron Chamber last fall after application was made for federal funds in August, 1964, the Cameron Airport drew a roundtable of comment at the Tuesday Council session.

Both Hickman and Young individually said they wished it understood that they favored airport improvement in Cameron.

Hickman said he had been singled out by Mayor Wilson for not wishing to vote on condemnation proceedings, but he favored a possibility mentioned by an FAA representative on a visit here that an adesuate runway could be built on the present site

The City is seeking 12.01 acres, according to J. B. Earle, city works superintendent. Originally, according to Mayor Wilson, the proposed additional right-of-way would have required about 10 acres, but FAA regulations require additional runway clearance and therefore the additional area.

Young said he believed neither he nor the Council really knew enough about the proposed airport plan to vote on it. And he said he did not recall a vote ever being taken in a Council session on the airport project.

Councilman Lester Turner said he did not believe the people of Cameron would support land prices being discussed which, he said, went as high as $2,000 an acre.

Hickman said he heard an estimate of the land price north of the airport which would be more than fair at $1,000 an acre.

Councilman E. L. Wied advised the idea of inviting area pilots to meet with the Council for a review of what is actually needed in airport size and equipment. The Council agreed that several local fliers should be invited.

And Councilman Marek noted that he favored the airport program, which he said the city needed.

Wilson said earlier that he understood the land north of the present airport would not be available, and that was why contact had been made with property owners south of the site.

Besides funds for actual acreage, Wilson pointed out, there is a 20 per cent allowance for easements in the takeoff and landing approaches of the airport. He said the FAA funds, which may be allocated to some other city, he said, include additional money for easements even if the airport were to remain the same.

See COUNCIL Page 6

Two Places Up In Sat. School Election

Voters in the Cameron Independent School District will cast their ballot for two trustees in the annual school election Saturday, April 3.

Only two men have filed for election to the school board. Candidate places, in order of appearance on the election ballot, are Coleman Duncum, place 1, and Will Vogelsang, place 2.

Balloting will be held at the Yoe High School gymnasium from 8 a.m. until 7 p.m. Saturday. Election judge is Felix A. Matula Jr.

Coleman Duncum, owner and operator of Duncum Implement Company, and Will Vogelsang, a Milam farmer and rancher, are seeking election to the two vacancies on the board. Trustees Niley J. Smith, six year member of the board and presently board president, and Bob Wells, appointed trustee, did not file for election to the board.

Qualified voters eligible to vote in the school election must have paid their county poll taxes and reside within the Cameron Independent School District. All persons over age 60 can vote exempt if they were 60 before January 1, 1964.

State Assures Matching Funds

Telephone confirmation of a $40,000 matching fund in state-federal money Tuesday meant a larger library for Cameron.

Already off the drawing boards with a $40,000 project, but which now can be enlarged for anticipated growth, the Cameron Public Library drew unanimous assurance from the City Council of maintenance and heating-cooling support and designation of the structure as Cameron Municipal Library.

Appearing in behalf of a Cameron Library delegation, E. A. Perrin, chairman of the building committee, asked that a new type of library board of seven members, subject to the approval of the Council, be appointed by the present board. Accompanying him were Judge W. C. Wallace, Oxsheer Smith and Charles Brady, all board members.

The Cameron Library Board approved the new status of the library and the matching fund program Wednesday afternoon.

The new board would have power to elect officers, to employ a librarian, set rules and regulations governing the library and supervise the operation of the new library, expected to be about 4,000 square feet.

Miss Mildred Thornton, president of the Board and Mayor Wilson signed the application for matching library funds Wednesday.

Perrin explained the background of the library which began a fund drive in December, 1963, and completed it in July, 1964. Prior application for state funds, through federal support, bogged down because of basic requirements the library board felt it could not meet.

But requirements through the State Library Office in Austin have been modified, Perrin said, enabling Cameron now to receive the matching funds to provide adequate library facilities in a first-class building for years to come.

The library is scheduled to go on a site on East Fourth St. The project has been in process since 1962.

After Perrin's review of both prior plans for a smaller project and events leading up to the state's confirmation of matching funds, the Council reviewed their position in authorizing the new board, which until now has functioned as a separate group.

The City already had pledged $10,000 of the some $43,000 raised by group and individual pledge, and a 5-cent city tax provides a $2,500 operating fund, which remains unchanged.

Additional efforts on other support was alluded to by Perrin, but which will require other planning.

He said the architect, David Carnahan of Waco, would redraw plans which were scheduled for bid call April 6, to meet the new requirement. Perrin said it may be possible to get enlarged plans off the drawing boards by May 1.

Sixteen To Test Driving Skills In Teenage Road-e-o

Sixteen contestants have entered the Cameron Jaycee Teenage Road-e-o set for Sunday, April 4, according to officials at Hefley-Stedman Motor Company.

The Road-e-o will be held at the Safeway Stores parking lot beginning at 2 p.m.

Winner in the local contest will go from Cameron to the state meet in Fort Worth. Winners of the state eliminations contest will compete with 50 states and the District of Columbia for $4,500 in scholarships and a Comet automobile at the Washington, D.C., National finals.

Contestants will be judged by District Safety Engineer Floyd Tippit and Highway Patrolman Derwood Kennedy. The drivers will have to drive through five sets of rubber balls that are placed four inches wider than their tires, forwards and backwards. They will also have to parallel park, change lanes and stop.

L. Hodge Assumes Duties As New Duke & Ayres Mgr.

Luther Dale Hodge, a native of Durant, Okla., has assumed duties as new manager of Cameron's Duke & Ayres Variety Store. He succeeds Don Robbins who has been transferred to Alice as manager of a Duke & Ayres store there.

Hodge has been manager of a Duke & Ayres store in DeLeon for the past 2½ years and has been associated with the firm for three years.

The new manager is a graduate of Cobb High School and attended the Southwestern State Teachers College of Durant. He and his wife have moved to Cameron and reside at 1907 N. Jackson.

106

By FML

Pat Hobson, a retired superintendent of schools from Anderson, S. C., visited The Herald last Friday and discussed his hobby of tracing down information on Manse Jolly, legendary Confederate soldier who drowned in Milam County's Walkers Creek in the late 1860's.

By chance, the Saturday edition of the Dallas Morning News had a by-line feature of Tommy Turner, Waco News Bureau, telling in detail the fascinating story of the rebellious rebel who put down about five Yankees for each of five brothers killed in the Civil War.

Hobson had visited Little River Cemetery, where Jolly and a couple of other men who escaped federal troops, are buried. And he visited the small cemetery along US 77 East, finding a marker of a man who was born in Anderson District, S. C., about the time of Jolly's birth. He surmised the man could have been one of several who left South Carolina with Jolly.

His visit was interesting, and another mark in a file we have collected on the famous Rebel Jolly.

106-106-106

A retired Clemson College professor is restoring Jolly's family home near Anderson. It has a well in which the bones of about six men and U.S. buttons believed to be off Civil War Union uniforms, were found. These are believed, as well, to be some of Jolly's victims.

Ol' Jolly left town in an unusual way, once he decided to check out of Anderson, so goes the story. He mounted his horse, took pistols in both hands and galloped, shooting all the way, through a garrison of Federals.

He was all alone, and ironically, died by drowning.

Large City Vote Expected Tues.

Four men will be seeking election to the three positions up for election in the April 6 City Election in which a large thurnout of voters is expected.

Tuesday's voting will be held at the City Hall with balloting hours from 8 a.m. until 7 p.m., according to City Secretary Buddy Fuller. B. J. Matocha will be election judge.

Only one council race is being contested. Councilman J. Starrett Hickman is being opposed by newcomer, W. S. Turner, for place 3 on the council. Hickman, owner and operator of Hickman's Grocery, is seeking his second full term. He was appointed to fill an unexpired term in 1962 and elected to his first full term in 1963. Turner is a retired school teacher and is presently doing substitute teaching at O. J. Thomas School.

Another newcomer, Lawrence Zotz, is running unopposed for councilman place 4. Zotz is an employee of Alcoa Rockdale Works The post has been held for the past six years by E. L. Wied.

Councilman J. C. "Jimmy" Marek is seeking re-election to place 5 on the council. An employee of Lehnerts Drug in Cameron, he is seeking his second term on the council.

Officials said 623 voters have paid their poll taxes this year, some 295 less than last year when 918 poll taxes were paid. In last year's election, which was a mayor's race, a near record vote of 1179 were cast. About 261 voters were exempt.

This year's election is expected to draw more voters than in past councilmen election years with well over 700 anticipated. In April, 1963 there were 422 votes cast; in 1962 a total of 587 voted and in 1961 only 128 voted.

Fuller said in order to be a qualified voter the person must have paid city and county poll taxes and reside in the Cameron city limits. All persons who reached the age of 60 years before Jan. 1, 1964, are eligible to vote exempt.

NAMES APPEAR

Officials said the order of appearance of the candidates on the ballot will be: Place 3, J. Starrett Hickman, W. S. Turner; Place 4, Lawrence Zotz; Place 5, J. C. "Jimmy" Marek.

Five Burglaries Reported In Area

By Mrs. H. H. Linke

The San Gabriel community has been the scene of three robberies in the past week and similar robberies have been reported in Cameron and Rockdale.

Milam County Sheriff Carl Black said the L. L. Worley Store, located on FM 486 near San Gabriel was broken into twice. On Wednesday March 24, an amount of beer was taken and on the following Saturday $4.50 in cash was stolen.

It was also reported that the home of Andrew (Buddy) Limmer in San Gabriel was burglarized while the family was in church Sunday. A Singer electric sewing machine was taken as well as gasoline from a storage tank.

In Rockdale about $4 was reported taken from Clark's Place Saturday and an amount of beer was taken the same night from the Cameron Country Club.

Sheriff Black said the robberies were carried out in much the same way with the burglars gaining entry through windows of the establishments. He said the burglaries could have been done by the same or different groups and that investigation is still underway.

Lions To Give 4th Annual Scholarship

The Cameron Lions Club will award its 4th annual scholarship to a Yoe High School graduate this year.

Dr. George Bowman, scholarship committee chairman, said the recipient is selected on the basis of scholarship, extra-curricular activities and need. He added that the applicant must have attended Yoe High School for not less than 2 years and that the scholarship student must attend a recognized college or university.

Dr. Bowman added that applications for the Lions Club scholarship are now available in the principal's office at Yoe High. Deadline for applications is April 30. Scholarship applications are screened by a 5-member board of review.

Past scholarship recipients are Philip Hubnik, Patricia Horelica and Linda Weems who is now attending Temple Junior College.

Funds for the scholarship come from the annual Lions Club broom sales and light bulb sales.

20 Join City's 1st Value Day

Cameron's first Special Value Day opens with 20 stores participating Monday.

Red placards will mark the store fronts where specials and shoppers meet, both for savings and registration for the possibility of winning a prize of $25 in certificates to be awarded Tuesday night. The certificates will be redeemable in merchandise in the participating stores.

Twenty stores joining in the new program include: Anderson TV, Cameron Herald, Cameron Lumber Co., Culpepper's Furniture, Duke & Ayres, Eplen Furniture Co., Harden's Jewelry, Horstmann's, Irving's Dept. Store, J. C. Penney Co., Leader Dept. Store, Lewis-Chili Shoe Store, McIntosh's, Nabours Ben Franklin Store, New Cameron Pharmacy, Schigut's Dept. Store, Schiller Pharmacy, Western Auto, Henry's Mens Store, and White's Auto Store.

Many of these stores are offering specials on inside pages of this edition.

The red card theme also is being used within the stores, Bill McIntosh, president of the merchants boosting the new Special Value Day, said. Red cards at the points of sale inside participating stores and, in some cases, red tags on special merchandise carry out the theme of Special Value Day.

McIntosh reminded that the new merchants group will meet 7:15 p.m. Tuesday at the Texas to evaluate the first Special Value Day and choose the first winner from registrations for the $25 in gift certificates. The winner will be notified after the name is selected.

The Tuesday night meeting also will include consideration of a name for the merchants group which proposes to sustain sound promotions throughout the year, exchange ideas on merchandising and attract more shoppers from the Cameron trade area.

Members of the group are paying quarterly dues to Bill Tolson, manager of J. C. Penney Co., who is treasurer of the group. These funds are being used for prize money for the gift certificates.

Mrs. Bigbee Views 38 Years

By Lois Sapp

Mrs. W. D. Bigbee will bring her career in the Milam County School Superintendent's office to a close today after 38 years of service.

"I wouldn't retire as I love my work, but since my husband is retired we want to do things together," the first assistant to the County Superintendent said just days before her retirement became official.

Succeeding Mrs. Bigbee is Mrs. Mary Parmelee of Rockdale. She has been undergoing training during the past week and will officially take over the position April 1

Bringing to a climax Mrs. Bigbee's 38 year career, a dinner was held at the home of County School Supt. H. D. Maxwell in Rockdale in her honor. Her co-workers presented her with a gift of beautiful electrical corning-ware.

A native of Cameron, the former Lois Burnett married W. D. Bigbee in 1927 shortly after beginning her work in the school superintendent's office.

CHANGING ERA

Mrs. Bigbee served the Milam office consecutively for 38 years except from 1942 until 1947 when she and her husband went to South America.

She has worked under seven superintendents and has seen many changes transpire during the many years. She began work under Jim Chadwick and at that time there were 60 common schools under their supervision.

In the following years she worked under Mrs. Kathryn Robbins, the late Guy T. Newton, Mrs. Guy T. Newton, Charles Hicks, and H. H. Pruitt. She has worked under the present school superintendent, H. D. Maxwell, for the past seven years.

She saw many of the 60 common schools disappear as they consolidated with the larger schools and diminish down to the present five common school districts. She watched the last of the one-teacher schools leave the county and only one of the two-teacher schools remain. Marak is the two teacher school and it is an elementary school along with Maysfield, Branchville and Burlington. Buckholts is the only common school that still has a high school, she noted.

As the country schools began to fade, the country teachers also moved to the cities and larger towns to continue their careers.

The county schools now operating also have the service of six cooperative teachers that work out of the school office. Their operations are also aided by the second assistant to the superintendent, Mrs. Walter Lester.

WORK CONTINUES

"The changes are really hard to enumerate or explain," Mrs. Bigbee added. "The work has not diminished even though there are fewer schools due to the fact that the Texas Education Agency has added many more duties. They designate definite work that has to be done and we still take care of the transportation, food, books and other necessities."

"My work has been very interesting and each day I not only felt like I learned something new, but that I accomplished something," she said. Mrs. Bigbee's main duties were as bookkeeper, making the school budgets, teacher payrolls and monthly balances.

Mrs. Bigbee joins her husband in retirement and they plan to travel and do many of the things they have not before been able to do. Mr. Bigbee, a construction engineer, retired two years ago.

Mrs. Bigbee finishes up work at desk she has occupied for 38 years.

Cameron Lions Club Annual Banquet Set For Monday

Cameron Lions will hold their annual Ladies Night Banquet Monday, April 5, at the Western Room of the Texan Cafe. The banquet will get underway at 7 p.m.

Highlight of the evening will be the presentation of the outstanding Lion award which is given annually to the Lion selected as having contributed greatly to the operation and activities of the Lions Club.

All Lions and their wives are urged to attend this annual affair.

Monday at the weekly meeting of the Lions Club, the group viewed a film titled "Guard Your Heart." The film is being shown by Mrs. Don Humble, campaign chairman for the North Milam County Heart Fund Drive now underway.

WEATHER NOTES

	HI	LO
Mar. 25	55	36
.001 in. rain		
Mar. 26	56	32
Mar. 27	61	36
Mar. 28	75	54
Mar. 29	79	60
.10 in. rain		
Mar. 30	65	45
.18 in.rain		

Special Value Day Monday In Cameron Stores

through a circular opening in the top of the head.

SCS Reports Heavy Erosion Damage Following Recent Rains

By SCS STAFF

Heavy rains falling on fully saturated soils caused heavy damage to farmland and public property in the Cameron area. Soil Conservation Service personnel assisting three Soil Conservation Districts report major erosion damage on non-terraced cropland prepared for row drops.

Public roads and bridges in many areas received damage. For the first time in several years much of the rich bottomland throughout the county was damaged by erosion or siltation. Fence damage was exceptionally heavy.

These problems are not new, but this year there is more concern since another element has to be considered. It is dollar loss in the form of fertilizer.

Nearly every farmer uses fertilizer to some degree. Fertilizing alone without other necessary conservation practices proved costly this year. One farmer reported that he had about $6 per acre invested in fertilizer on a field that needed terracing. He feels that this has gone down the river since erosion took the loose top soil, including the fertilizer.

Another farmer had completed fertilizer application on a large bottomland field. The overflow took the top soil along with the fertilizer. Completed flood prevention projects and channel work would have prevented this loss.

These are examples that were repeated throughout Central Texas SCS District and other local districts. Of course, these losses are felt first by the farmer because of the current fertilizer cost and the extra seedbed and tillage costs. The greatest loss is borne by the community and nation when the soil is depleted to the extent that economic returns from the land are no longer possible and the soils pollute streams and plague downstream users.

District supervisors report that their most successful cooperators are those that take advantage of all proven conservative management practices to stay ahead in the marginal business of farming. All of them keep their conservation program up to date, regardless of the farming enterprise.

Auction Report

Consigned at Cameron Livestock Auction last week were 240 cattle. 98 hogs and 2 horses.

Prices paid:

Steers		
Good & Choice fed steers and yearling	19.50	20.75
Common & Medium	17.50	19.50
Fat Cows	13.50	15.90
Canners & Cutters	9.00	11.50
Stocket Cows	12.50	14.75
BULLS		
Light to Heavy	14.00	18.60
CALVES		
Good & Choice Slaughter Kinds	19.50	21.75
Common & Medium Kinds	17.50	19.50
Culls	16.75	Down
Good & Choice Stock Steer Kinds	19.50	22.75
Heifers	17.50	19.50
Medium to Good Stocker & Feeder Steers	16.50	19.00
COWS & CALVES		
Good	145.00	175.00
Medium	125.00	140.00
Plain	125.00	Down
HOGS		
No. 1 to 3 grade tops:	16.50	17.60
Heavy butchers	15.50	16.00
Light butchers	16.00	16.50
Sows (all classes)	12.50	15.75
Boars	6.50	8.50
Stags	9.00	11.50
Feeders		None
Pigs		None

Mental Health Chief To Meet Committee

Dr. Fred C. Crawford, research chief of the Mental Health Planning in Texas, will meet Tuesday, April 6, at 3 p.m. in the Farm Bureau office with the Mental Health committee of Milam County: Judge Don Humble, Mrs. Don Humble, Rev. James Lafferty, Mrs. M. H. Wimberley, Dr. S. H. Richardson and Mr. Jimmy Lowrie, Public Health clinic.

Dr. Crawford will meet with the committee to help them lay ground work for a progressive, objective working group. He will give information on what is being done in other areas and will show them some general trends through statistics of Milam County's Mental Health situation, according to Miss Anna Marie Ramke, H.D. Agent.

—SPECIALS—
THURSDAY, FRIDAY and SATURDAY

OAK FARMS LUXURY
ICE CREAM ½ GAL. 69c
Kimbell's Sweet or Buttermilk
BISCUITS CAN 5c
HI—C
ORANGE JUICE 3 - 46 Oz. cans 89c

7-ELEVEN
(ALLIED)
CAMERON TEXAS

COUNTY AGENT'S NOTES

Prospect Good For Area Crops

The Blacklands have the best sub-soil moisture in years. More fertilizer was applied than ever before. In fact, conditions are just right for the area's best and most profitable cotton crop.

Good moisture, also, brings its problems as well as its blessings. It is harder to get a stand with well-developed tap roots because seedling diseases are worse when soils are wet. Greater attention must be paid to weed and grass control. Insects build up in larger numbers and cause greater damage when moisture conditions are favorable for a good crop.

Growers, prepared to cope successfully with the seedling disease, weed and grass and insect problem, will make good money from their crop. They will plant good seed after it is warm enough to assure fast germiniation and growth. Pre-emergence chemicals will be applied for weed and grass control when the problems justifies. They will be ready and apply effective insecticides on schedule to prevent insect damage to plants and early squares. Early fleahoppers and overwintered boll weevils will be "killed off" before they damage squares or lay eggs.

Good seed, planted during a favorable period - after April 12 south of Dallas and after April 26 north of Dallas - will produce good stands at least 90 percent of the time, according to weather studies. Overwentered weevils should all be out of hibernation before cotton reaches the 1-3 grown square stage if planted after these dates.

When boll weevils are in cotton fields before squares are 1-3 grown they can be easily "killed off" before they cause damage or lay eggs. Insecticides which are effective against weevils will do an even better job of "wiping out" fleahopper or lygus infestations.

Net income from cotton can be doubled in most Blackland communities if growers team up and plant after the suggested date.... then protect their crops from early season insects.

4-H CLUB NOTES

By Chas. W. Henson
Asst. County Agri. Agent

Bill Grimm, Bernard Kostroun and Eugene Vaculin have purchased dairy heifers from the Neale Farm at Waco. These Hostein heifers were purchased with certificates won in the calf scramble at the Houston Livestock Show and Rodeo.

Edmond Tepera also purchased a heifer calf from the Neale Farm. He purchased the calf to utilize the milk his cow is giving. Edmond won his cow at the Houston scramble in 1964. He showed her at Houston this year and won a blue ribbon.

Thorndale 4-H boys have formed a rifle group. This group meets each Monday everning to learn rifle safety, how to fire the rifle from four positions and care of rifle. These positions are the prone sitting, kneeling and standing.

Charlie Majors, Steve Hegar, Bill Simmons, Milton Patschke and Bill Grimm have attended the first meeting of this group.

The 4-H Horse Program is going into full swing as the weather warms up. The group meets the 4th Friday night of each month in Cameron.

This group is presently studying how to judge quarter horses in both performance and halter classes.

Jehovah' Witnesses At 3 Day Meeting

Some 618 of Jehovah's Witnesses comprising 15 congregations in Central Texas attended a 3-day Christian meeting which ended Sunday in Killeen.

H. A. Fetzik, minister from New York City, spoke on "The Moral Breakdown - What Can Be Done About It." "Today's moral breakdown was long ago foretold in Bible prophecy," said Fetzik, "and the churches have a great responsibility both for the rise of this serious problem, and now for its remedy. It is significant," he said, "that while church membership has grown faster than the population, crime has increased over five times greater."

"A way we might each one test our own morality," suggested Fetzik, "is to ask ourselves if we 1) obey all traffic laws, or just when we are observed, 2) are we faithful to our marriage vows, and 3) do we live in harmony with the religious faith we profess?"

In conclusion the speaker cited God's Kingdom as the instrument foretold in the Bible to end, with finality, the moral breakdown in the very near future.

Cotton Signup Deadline Reset To Fri., April 9

The Secretary of Agriculture has announced the extension of the 1965 Cotton Domestic Allotment Program signup period to April 9, 1965, according to Alva E. Sanders, office manager of the Milam County Agricultural, Stabilization and Conservation Service.

This means that farmers have an additional two weeks in which to make up their minds as to whether or not they wish to participate in the program. It might benefit many Milam County farmers to have this extra time, Sanders stated.

However, the feed grain signup period was not extended, according to Sanders.

Concerning other farm matters, he reminded peanut farmers that Monday, April 5, is the last day for releasing peanut allotments and for requesting additional peanut acres.

In order to protect a farm's eligibility for an allotment for 1966, the 1965 peanut allotment must be released if the peanuts will not be planted in the current year.

Jones Prairie –

By Mrs. R. K. Fontaine

Mrs. Mary Ann Harwell and two small children are visiting her parents, Mr. and Mrs. Robert Glenn in Laredo, Mrs. Glenn underwent major surgery on Friday and was reported in satisfactory condition. Mr. and Mrs. Glenn were former Jones Prairie residents.

Mrs. Ben Massengale spent several days this week with her son's family, the Bennie Massengales, while Mrs. Massengale was ill in the hospital.

Mrs. Amanda Crook had as weekend guests her nieces, Mrs. Benny Perry and daughter Martha Ann, Miss Olivia Duncan of Waco and Miss Mary Lena Duncan.

Rev. and Mrs. Don Callaway of Fort Worth and Mr. and Mrs. Ed White of Kosse were Sunday dinner guests of Mr. Burnett and Miss Susie Atkinson.

THE FAMILY LAWYER

"WHY PICK ON ME?'

You are driving along the street about 15 miles an hour faster than you should. But your conscience is eased by the fact that several other motorists are doing exactly the same thing.

Unhappily, when a motorcycle officer takes up the chase, he singles you out as his target. Result: a ticket for speeding.

"Why pick on me?" you may well ask in injured innocence. "I am no more guilty than those other drivers, who are all getting off scot-free. The United States Constitution must have something to say about this."

If the officer singled you out because of some personal animosity, there may indeed be a constitutional issue. Laws should not be enforced, the Supreme Court has warned, "with an evil eye and an unequal hand."

But if the discrimination was not intentional, you have no grounds for complaint. Your offense is not excused by the fact that other offenders are going unpunished.

Isn't that unfair? Certainly the law should be enforced alike against everyone - theoretically. But there are practical difficulties that must be faced.

Consider the findings of a traffic study made in a city of about 100,000 population. Based on surveillance of a typical intersection, the study indicated that there were no fewer than 3,000,000 traffic violatons in the city every day.

Citing each violator would have required some 14,000 policemen - almost half of the adult male population of the city. And all 14,000 would be occupied with traffic full time, leaving no policemen to chase burglars, lead funerals, comfort last children or remove drunks from the city hall steps

In short, a rule of "all or none" in law enforcement could mean that none - not all - would be punished. We forego what is perfect to achieve what is possible.

It is true that, with less-than-perfect enforcement, you run the risk of getting more traffic tickets than your precise mathematical share. But take heart. A veteran judge estimates that, for every offense you are caught at, you commit a hundred.

A public service feature of the American Bar Association and the State Bar of Texas. Written by Will Bernard.

Richardson Attends Regional Scout Meet

Dr. S. H. Richardson of Cameron attended the 10 county Heart O' Texas Council Region 9 Annual Meeting held in San Antonio, Mar. 26 and 27.

The council was awarded a plaque as No 1 in membership growth and unit growth for 1964. The men will attend conferences in their field of interest.

HD Health, Safety Committee Meets

The Health and Safety Committee of the H. D. Council met Friday, March 26 to make plans for the Countywide Pesticide Safety Program. The committee is made up of Mrs. Guido Gersbach of Davilla, chairman, Mrs. R. Shoemate of Rockdale and Mrs. T. G. Raymond of Cameron.

Desire of the committee is to obtain a guest speaker trained in this field, to work with local business establishments in the county who handle the pesticides and to help show the need for safe use of pesticides.

The program is being tentatively planned to be held in Rockdale at the W.O.W. Hall on April 26.

All H.D. Club members and interested farmers and homemakers will be invited.

reach for the
Superior
brand

Plymouth sales in Texas prove it!

TEXANS LIKE TEXAS-SIZE PLYMOUTHS

'65 Plymouth Fury

It's no surprise that Plymouth sales for the '65 model year are up over last year and still going strong. Texans like things "Texas-size" and Plymouth for '65 certainly fills the bill. The Plymouth Fury is the biggest, plushest Plymouth ever—but still solidly in the low-price field. And every Plymouth has a 5-year/50,000-mile engine and drive train warranty.*

***HERE'S HOW PLYMOUTH'S 5-YEAR/50,000-MILE ENGINE AND DRIVE TRAIN WARRANTY PROTECTS YOU:**

Chrysler Corporation confidently warrants all of the following vital parts of its 1965 cars for 5 years or 50,000 miles, whichever comes first, during which time any such parts that prove defective in material and workmanship will be replaced or repaired at a Chrysler Motors Corporation Authorized Dealer's place of business without charge for such parts or labor: engine block, head and internal parts, intake manifold, water pump, transmission case and internal parts (excepting manual clutch), torque converter, drive shaft, universal joints, rear axle and differential and rear wheel bearings. Required maintenance: The following maintenance services are required under the warranty—change engine oil every 3 months or 4,000 miles, whichever comes first; replace oil filter every second oil change; clean carburetor air filter every 6 months and replace it every 2 years; and every 6 months furnish evidence of this required service to a Chrysler Motors Corporation Authorized Dealer and request him to certify receipt of such evidence and your car's mileage. Simple enough for such important protection.

Get a Texas-size deal at Plymouthland now!

FURY/BELVEDERE/VALIANT/BARRACUDA
AUTHORIZED PLYMOUTH DEALERS CHRYSLER MOTORS CORPORATION

SCHILLER MOTORS – 4th & Travis, Cameron

Spray new Caparol when planting your cotton to control weeds.

Spray new Caparol* in a band or broadcast when planting your cotton for effective, early-season control of most annual broadleaf weeds . . . like carelessweed (pigweed), annual morning glory, cocklebur, lambsquarter and many other problem weeds.

You'll also get control of many grass-type weeds, such as crabgrass and goosegrass.

Early-season weed control with Caparol means you'll be able to eliminate that first, slow cultivation. So you won't be plowing out or covering up young cotton. All it takes is moisture to move Caparol into the soil.

You can also apply new Caparol after your cotton is up six inches or higher, or at layby. Just direct the spray to the base of the plants and apply to weeds no larger than two inches in height.

Whatever program you decide on, you'll have no soil residue carryover to harm next year's spring-seeded crops when you use Caparol.

Ask your local supplier or custom spray applicator for new Caparol.

Geigy Agricultural Chemicals, Division of Geigy Chemical Corporation, Ardsley, New York.

*CAPAROL is a trademark of the Geigy Chemical Corporation for its brand of PROMETRYNE® herbicide.

CREATORS OF CHEMICALS FOR MODERN AGRICULTURE
Geigy
Caparol

DOUBLE S&S RED STAMPS EVERY TUES. WITH $2.50 OR MORE PURCHASE

Smart shoppers! These ladies know you bet BOTH at Matula Supermarket because our market works at giving you the MAXIMUM of fine quality foods at a MINIMUM COST. You'll like the delicious meals you serve, and you'll love the extra cash you SAVE when you shop regularly at MATULA SUPERMARKET! For here, you get famous brand foods plus those valuable S&S Red Stamps you can redeem in Cameron.

SANITARY FESTIVAL **Mellorine**	½ GALLON	29c
NABISCO **Vanilla Wafers**	12 OUNCE	31c
MORTON'S **Salad Dressing**	QUART	29c
MUSHROOM **SOUP, CAMPBELL'S**	2 CANS	37c
SALTINE PRIDE **CRACKERS**	2 - 1 LB.	49c
Franco American with Tomato Cheese Sauce **SPAGHETTI**	2 CANS	31c

MEATS FOR GOOD EATING

WIFT PREMIUM COOKED 8 TO 10 LBS.

Picnic Hams	WHOLE PER LB.	29c
Ground Beef	FRESH LB.	39c
Ground Beef	Fresh -Extra Lean LB.	69c
T-Bone Steak	LB.	79c
Sirloin Steak	LB.	77c
Round Steak	LB.	85c
Beef Roast	STANDING RIB LB.	63c
Beef Roast	RUMP LB.	69c

'HUNT'S DOLLAR SPECIALS'

Peaches	SLICED OR HALVES 2½ CAN	4	CANS
Fruit Cocktail	303 CAN	5	CANS
Tomatoes	SOLID PACK 300 CAN	6	CANS
Catsup	14 OZ. BOTTLE	6	CANS
Tomato Sauce	8 OZ.	9	CANS

$1

BISCUITS
PILLSBURY CAN 5c
LIMIT 5 CANS

TUNA
STARKIST GREEN LABEL Reg. Can 25c

RINSO
Giant Size With $3.00 or more purchase 49c

FLOUR
Robinhood 5 LBS. 39c

NIBLETS
CORN
WHOLE KERNEL GOLDEN
6 12 OZ. CANS FOR $1.

FREE 50 S&S Red Stamps With Purchase of Gal. Sanitary MILK
Expires April 3, 1965

FREE 25 S&S Red Stamps With Purchase of 1/4 Lb. Morton's Tea
Expires April 3, 1965

FREE EXTRA 100 S&S RED STAMPS With Purchase of $10.00 OR MORE
Expires April 3, 1965

FREE 150 EXTRA S&S RED STAMPS With Purchase of $15.00 OR MORE
Expires April 3, 1965

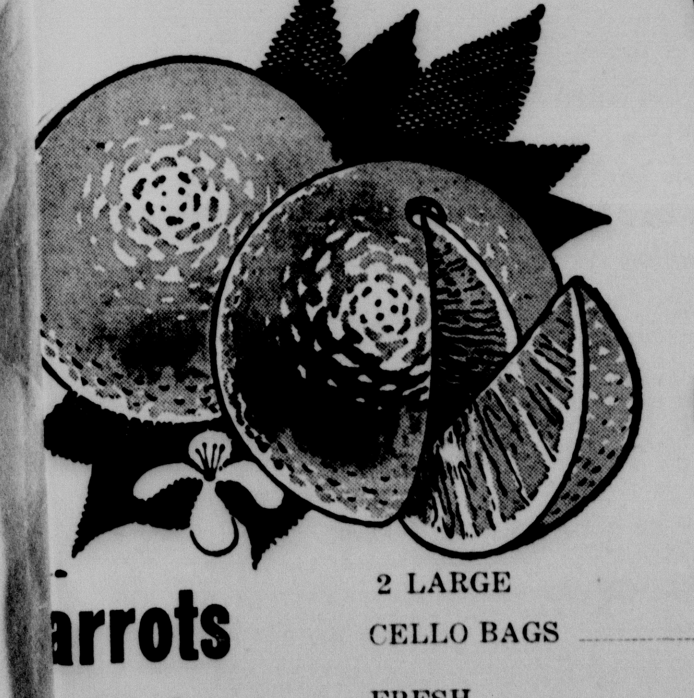

Valencia Oranges
Sweet and Juicy
LB. 9c

Carrots	2 LARGE CELLO BAGS	15c
Radishes	FRESH 2 CELLO BAGS	15c
Celery	CALIFORNIA LARGE STALK - EACH	19c

WESSON
Oil
Extra Large 59c

Coffee
Instant Maxwell House
6 oz. jar 85c

Prices Effective Thurs., Fri., & Sat., April 1-2-3
Limits Reserved On Quantities

BEST GROCERY BUYS FOR THE FAMILY — Shopwell SUPER MARKETS — UNITED STATES WHOLESALE GROCERS ASSOCIATION — MEMBER

MATULA'S
YOUR HOME OWNED SUPER MARKET
PHONE OX 7-2361 CAMERON, TEXAS

VALUABLE S&S RED STAMPS WITH EVERY 10c PURCHASE

Rogers Organizes Community Council On Race Relations

ROGERS

The first meeting of the Rogers Community Council on Race Relations was held Saturday afternoon at the Rogers Chirstian Church.

The Rev. John Witte, pastor of the First Baptist Church, was elected chairman of the Council; Mrs. Melvin Harris, primary teacher in Burks Elementary School, was elected vice chairman; Mrs. Edwin A. Smith Jr., secretary; and the Rev. Ronald Burgess, pastor of the First Christian Church, assistant secretary.

The Council adopted as its purpose "the improvement of relations between the people of all races." The Council will be made up of two representatives chosen by each recognized civic and religious institution or organization in the Rogers community. Twelve of these representatives attended this first meeting. Future meetings will be held in the different churches.

CLARKSON

By Mrs. J. A. Blasienz

Linda Darnell, a daughter, was born March 19 in the Rosebud Hospital to Mr. and Mrs. John Edward Pitrucha of Route 2, Rosebud. Grandparents are Mr. and Mrs. John S. Pitrucha of Rosebud and Mrs. Lula Bell Andrews of Lott.

Mr. and Mrs. Hubert Skala and son Kelvin visited Mr. and Mrs. Oran Casey and daughters of Cedar Springs last Sunday. Other guests were Mr. and Mrs. Jack Seeley and son of Rosebud.

George Dodd and his mother, Mrs. V. D. Dodd, attended the funeral of his uncle, John Dodd, at Snyder on Monday.

Mrs. Robert Mays of Temple spent Saturday night with her grandmother, Mrs. J. A. Blasienz.

Mr. and Mrs. George Dodd and children had as guests during the weekend their daughter and family, Mr. and Mrs. Jackie McCollum and Melissa of Houston.

Mr. and Mrs. Edmond Pimpler of Cameron and Mr. and Mrs. Louis Miller and daughter Roberta of Burlington were Sunday guests of Mr. and Mrs. Alfred Kohring.

Mr. and Mrs. Amos Doskocil had as guests on Sunday Mr. and Mrs. T. J. McVey of Rosebud, Mr. and Mrs. Billy Stuessel of Temple and Mr. and Mrs. Leonard Doskocil and children of Ben Arnold.

Mrs. V. D. Dodd and Mrs. J. A. Blasienz visited Mrs. Bill Harrison in Ben Arnold Saturday afternoon.

Mr. and Mrs. Leon Ernst had as guests Sunday his parents, Mr. and Mrs. John Ernst of Barclay, his aunt, Mrs. W. Kessler of Grand Prairie, Myron and Eva Marie Mikulec and Mrs. Florence Laurence of Cameron and their sons, Donald Wayne Ernst of Dallas and Leon Ernst Jr. of San Antonio.

San Gabriel –

By Mrs. H. H. Linke

Mr. and Mrs. R. E. Hutson and Mrs. Pat Miller were in San Marcos Thursday night to attend a beauty contest at the college in which Patsy Miller was one of the nominees for the honor.

The Rev. and Mrs. W. R. Parmer and children visited in Belton Saturday with their parents, Mr. and Mrs. Ray Parmer and Mr. and Mrs. Bell.

Mr. and Mrs. Bobby Cast of Clute were weekend house guests of their grandmother and uncle, Mrs. Betty Harrison and Willie Lovelace.

Mrs. Jim Stewart and daughter, Mrs. Carlene Evans of College Station, spent Sunday and Monday in Houston visiting relatives and keeping a medical appointment.

Mrs. Ivy Moseley, sister-in-law of Mrs. F. W. Worley, is still seriously ill in Richards Hospital where she has been a patient for over three weeks.

Mrs. James Terry was released from Johns Hospital in Taylor Saturday. She is recuperating now at her home following major surgery.

Mr. and Mrs. Arthur Wuthrich, Linda and Douglas of Austin spent Sunday with their mother and grandmother, Mrs. J. P. McDaniel. Sunday afternoon Mrs. McDaniel, Mrs. Wuthrich and Mrs. Richard Heine Jr. visited in Temple with their son and brother, Edgar McDaniel, who is a patient at McCloskey Hospital.

Mrs. W. W. Smith and her house guest, Mrs. Myrl Cannon, left Saturday for Mrs. Cannon's home in Hale Center where Mrs. Smith will remain for a lengthy visit.

Mr. and Mrs. Mose Shavers were in Austin Saturday where they went shopping and visited with their daughter and her husband, Arnell and Erwin Mieske. Sunday night Mr. and Mrs. Shavers entertained Mr. and Mrs. Andy Cook of Taylor and Mr. and Mrs. Buddy Locklin of Thorndale at their home.

Porpoises, like whales, breathe through a circular opening in the top of the head.

Courthouse News

MARRIAGES

Stephen Eugene Lee - Ella Beatrice Bates
Lawrence Kyle McNiel - Sandra Jane Stephens
Raoul Vasquez - Frances V. Martinez
Billy Joe Avery - Janice Raye Woolverton

NEW CARS

Charles E. Gregory, Chev 4 Dr
Roy T. Lockhart, Ford 4 Dr
Charles P. Taylor, Ford 4 Dr
Sidonia Kahler, Dodge 4 Dr
Hudsons Truck Service, Olds Cele Sed
Ben J. Pittman, Chev Spt Cpe
Herbert B. Wimmer, Ford Pickup
Dr. C. G. Swift, M.D., Buick 4 Dr
Bentley NcNeely, GMC Pickup
Mrs. Marie Threadgill - Bennie A. Threadgill, Ford 4 Dr
Doris Gamble, Ford 4 Dr
Wannie E. Miller, Ford 4 Dr
Virgil L. Wallace, Chev 4 Dr
Lonnie Johnson, Pontiac 4 Dr 4 Dr
Frank Dymke, Chev 4 Dr
Aug. F. Spacek, Olds Holi Sed
Jeff Richards & Son, Ford Truck-Tractor
Jeff Richards & Son, Ford Dump Truck
Jeff Richards — Son, Ford Pickup
Jeff Richards & Son, Ford Distributor
Jeff Richards & Son, Ford Booster Equipt.
Jeff Richards & Son, Ford Dump Truck
E. S. Jones, Ford Pickup
C. L. Nichols, Ford Fordor
Pedro Alcocer, Ford Fordor
O. B. Harden, Ford Tudor
C. L. Lively, Ford Fordor
Joe O. Haisler, Ford Fordor
Joe S. Wilsek, Ford Pickup
C. R. Law, Ford Pickup
Mrs. Fay Childress Lincoln 4 dr
M. C. Ponder, Plymouth 4 Dr
L. C. Angell, Dodge 4 Dr
Joyce A. Williams, Ford Must 2 dr
Willie Lee Koenig, Ford Must Tudor
Texas Power & Light Co., Chev 4 Dr
Bobby Joe Perry, Chev Spt Cpe
Charlie Joe Martinek, Chev 4 Dr
J. L. Stewart - Mrs. J. L. Stewart, Buick 4 Dr
Herman F. Dorner Jr., Chev 4 Dr
Roy L. Mauldin, Ford Must Tudor
Hogan & Company Inc., Ford Must Tudor
Lonnie Hirt, Ford 4 Dr
James W. Walters, Ford Must Tudor
Marvin Young, Ford 4 Dr
Hogan & Company Inc., Ford T. Bird HT

DEEDS

Matilda M. Smith to Alex McLeod and John Harold Luckey for $10 and other consideration: Lot 22, Blk 1, Smith Addition, City of Rockdale.

Thelma Maurine Shipp, et al, to Louie Luetge for $10 and other consideration: Lot 10, Blk 12, Wm. Allen Grant, City of Rockdale.

Louis C. Anderson, et ux, to L. Wilmer Anderson, et al for a certain consideration: all our undivided 4-5 interest in a parcel of land out of the Eliza Sante Grant, Milam County.

Charles Frank Green, et al to Gordon S. Baskin for $10 and other consideration: parcel of land out of the D. Monroe Grant, Milam County.

R. E. Unnasch, et al, to Verdis Unnasch, et ux, for $21,399 consideration: parcel of land out of the Abigail Folkes One League Grant, Milam County.

L. L. Gaston to G. G. Gaston, et ux. for $10 and other consideration: parcel of land out of the Juan de la Garza 177 acre tract, Milam County.

Charlie Nabours, et ux, to William Watkins, et al, for $10 and other consideration: Lots 1 and 2, Blk 6, Bicketts Addition, City of Cameron.

H. H. Coffield to Acme Sheet Metal Co. for $10 and other consideration: parcel of land out of the Wm. Allen Survey, City of Rockdale.

Willie W. Burrough, et ux, to Johnnie Johnson, et ux, for $10 and other consideration: Tract 3, Lot 35, W. H. Scott Addition, City of Cameron.

Mark Towery, et ux, to Jackie B. Towery, et ux, for $10 and other consideration: ½ undivided interest in a parcel of land out of the Brice P. Duncan Grant, Milam County.

Alice Morton, et al, to W. C. Pemberton, Trustee, for $10 and other consideration: all my undivided interest in a parcel of land out of the George W. Tevis Survey, Milam County.

Frank J. Plachy to Annie Plachy for a certain consideration: all my undivided interest in 2 tracts of land out of the Charles Small Survey, Milam County.

Donald G. Jeter, et ux, to Lewis C. Howells, et ux, for $10 and other consideration: parcel of land out of the D. Monroe Grant, Milam County.

W. P. Hogan and F. G. Blake to La Grange Bottling Co. for $10 and other consideration: parcel of land out of the T. J. Chambers and D. A. Thompson Grant, Milam County.

F. G. Blake to W. P. Hogan for $10 and other consideration: all of my undivided interest to a parcel of land out of the T. J. Chamber and D. A. Thompson Grants, Milam County.

W. P. Hogan and F. G. Blake to Texaco Inc. for $4,500 consideration: parcel of land out of the T. J. Chambers and D. A. Thompson Grants, Milam County.

William F. Sagge, et al, to Gentry L. Powell, et ux, for $8,700 consideration: parcel of land out of the M. Davilla Survey, Milam and Williamson Counties.

William E. Ward to Beulah Swenson for $10 and other consideration: West ½ of Lot 2, Blk 8, out of a part of the C. Michalk Survey, City of Thorndale.

Peggy Franks, et vir, to Beulah Swenson for $10 and other consideration: West ½ of Lot 2, Blk 8, out of a part of the C. Michalk Survey, Milam County.

Abelino Hermandez, et ux, to Tiburcio Barratachea, et ux, for $1,000 consideration: Lots 4, 5, 6 and 7, Blk 20, Newton-Johnson Addition, City of Thorndale.

Ruth Taylor, et al, to Donald R. Janke, et ux, for $5,699.83 consideration: parcel of land out of the Miquel Davilla Eleven League Grant, Milam County.

LEASES

R. G. Stidham Estate to W. C. Pemberton for $10 and other consideration: 3 tracts of land out of the J. P. Jones Survey, Milam County.

Rogers Students In Literary Competition

ROGERS

Rogers High School will be represented at the District 25-A Interscholastic meet at Blinn College in Brenham by the following literary students.

Poetry interpretation for boys, Jerry Moore; for girls, Linda Cobb; prose reading for boys, Richard Green; for girls, Deanna Gottschalk; Roberta Ashcraft and Beverly McDowell.

Typewriting team-Ray Schwertner, David Sebek, Ann Campbell, with Glen Henderson as alternate; shorthand team-Bonni Farmer and Rose Marie Brenek, with Janet Cabla as alternate; number sense - Carl Foster and Kenneth Doskocil and Apt Smith with Johnnie Cooksey as alternate. The science team will be Doris Craft, Bernard Grygar and Jeanette Kovar, with Robert Trampota as alternate.

Everyone Should MAKE A WILL

It is simple when you use our prepared forms.

Tho' you have only a few personal belongings, or a large estate, your signed will eliminates expense, confusion, hard feelings, court costs and delays after you are gone.

Don't leave an unpleasant task for others. Make your will in the privacy of your home. These simple forms are prepared by a Licensed Insurance Adjuster.

Send $2.00 for complete forms and simple instructions. No other expense involved.

DEAN HARR
Room 110 N.W. 9th
Oklahoma City, Oklahoma

Obituaries

Beaumont Rites For John Angell, Milam Native

John M. Angell, son of a pioneer Milam County family died in the Baptist Hospital in Beaumont of a heart condition. Mr. Angell lived at 1623 Orange St., Beaumont, for the last 30 years. Funeral services were ehld in the chapel of the L. M. Williams and Son Funeral Home March 12.

Mr. Angell was born in the Walkers Creek community of Milam County. He was a groceryman for many years in Cameron before moving to Beaumont where he continued in the grocery business until his health forced his retirement.

He was married to Miss Bertha Ethridge of the Marlow community in Milam County Oct. 21, 1913. On Oct. 21, 1964, Mr. and Mrs. Angell celebrated their 51st wedding anniversary.

He is survived by his wife, one daughter, Miss Jennie Angell; three sons, Mumford E., Billy J. and Thomas R. Angell, all of Beaumont; ten grandchildren and ten great grandchildren. One son, Holland M. Angell, preceded his father in death. He is also survived by two brothers, Fred Angell of Cameron and Rev. Preston Angell of Rockdale, and a number of other relatives in Milam County.

Rites Saturday For Asa Brogan

Asa E. Brogan, 95, of 1701 N. Hoover, Cameron, died Thursday night in a Cameron hospital following an illness of several weeks.

Funeral services were held at 10 a.m. Saturday in the Chapel of Green's Funeral Home, Cameron, with the Rev. J. E. Lafferty officiating. Interment was in Oak Hill Cemetery.

Mr. Brogan was born March 21, 1870, in Warrensburg, Missouri. He had lived at Minerva and Cameron for the past 34 years.

Survivors include his wife, Mrs. Hattie Chandler Brogan; one sister-in-law, Mrs. C. N. Dodson, one brother-in-law, Guy Chandler, all of Cameron, and several nieces and nephews.

Joyce Smalley Pledges Honorary Society

Linda Joyce Smalley, daughter of Mrs. Jewel Smalley, Austin, is a pledge of Sigma Tau Delta, professional English fellowship, at Howard Payne College, Brownwood.

Miss Smalley was presented along with other honor society pledges in the annual Tap Day assembly program at the college. Miss Smalley is a graduate of Yoe High School.

Rites Here Tuesday For Luis Aranda, 72

Luis Aranda, 72, died in a local hospital early Sunday afternoon where he had been a patient for the past 12 days. Funeral services were held at 10 a.m. Tuesday at Santisimo Sacremento Catholic Church, Cameron, with burial in St. Monica Cemetery. Father Jimmy Greenwell officiated.

Mr. Aranda was a retired employee of the Santa Fe Railroad and was a resident of 1103 S. Burleson, Cameron.

Survivors are his wife; one son, Louis Aranda of Houston; two daughters, Mrs. Delores Valdez of Sweetwater and Miss Mary Aranda of Houston; one brother, Jose Aranda of Chicago, Ill.; and 20 grandchildren.

SPECIAL VALUE DAY

ONE GROUP MONTAG & EATON
STATIONARY reg. $1.00 ...... 69c

JUST WONDERFUL
HAIR SPRAY reg. $2.00 ...... $1.09

GET SET
HAIR SPRAY reg. $2.00 .... $1.09

IPANA
TOOTH PASTE reg. 75c 63c

BAN
DEODORANT reg. $1.00 ...... 88c

℞ REMINDER

It's easy to forget!

Anyone who ever came up from the basement and left the light burning will tell you so.

Yes —forgetfulness is a typical human trait.

That's why we're anxious to remind you that our pharmacy carries a complete line of the finest pharmaceuticals.

Only those distributed by reputable manufacturers are used in compounding prescriptions in accordance with your physician's directions—and at a fair price.

For prompt service, bring your prescriptions to our store.

E. O. SCHILLER PHARMACY
106 S. HOUSTON OX 7-3511

Norvell Barrett On Baylor Dean's List

Norvell Barrett, a Yoe High graduate and son of Mr. and Mrs. Barbee Barrett, has been named to the Dean's Honor List of Baylor University for the Fall semester. A 3.6 grade point average must be maintained for the semester to be placed on the Dean's List.

Barrett is a senior mathematics major and will be a candidate for a B.A. degree in May.

MAYSFIELD NEWS

Mrs. W. C. Cooper and Mrs. Grady Cooper spent Sunday with Mr. and Mrs. Carl Cooper and family at Bastrop.

Mrs. Dock Thweatt and Mrs. Herbert Thweatt shopped in Waco Saturday.

Mr. and Mrs. H. D. Irby and Mrs. Bess Daughtery of El Paso visited Mr. Irby's sister, Mrs. J. P. Wise and Mr. Wise Monday night.

Larry Thweatt, who is employed at Bellville, spent the weekend with home folks.

Mrs. Roy Newton and Mrs. W. C. Cooper shopped in Temple Friday.

Miss Bertha Kelso returned to her home Tuesday from St. Edward Hospital where she has been a patient the past week.

The mines of Guadalcanal were reopened in 1551 w... German miners and meta... in charge.

The Russian explorer ... hausen first circumnaviga... arctica in 1819-21.

A good place to buy NEW 1965 models — nationally advertised

MORNING GLORY

MATTRESSES — BOX SPRINGS

EPLEN FURNITURE CO.

109 E. MAIN OX 7-2531

CAMP MAHABA

SESSION: One - month camp, girls 9 - 16, Jun... July 4. Sponsored by Mary Hardin-Baylor Col... Approved by American Camping Association. N... year in operation.

STAFF: To be associated, as friends, with our ... and to be taught and led by them is one of ... camper's richest experiences.

ACTIVITIES: Instruction in the usual sports ac... ties (archery, golf, riding, swimming, tennis), ... and crafts, music, and drama, plus developme... reading, tumbling, trampoline and gymnastics, ... terskiing, and special two-day and three-day c... ing trips.

GENERAL FEE: $210.00 (including laundry ... insurance); waterskiing and/or horseback riding ... tional at low extra cost.

BROCHURE: Miss Mickey Little, Director
Camp Mahaba, Box 563, Baylor Station, Belton, ...

HAPPY GIRL...

... she lives in a GOLD MEDALLION HOME!

Gold Medallion . . . the hallmark of *modern* living comforts and conveniences provided by *electric* appliances!

Susie-in-the-shower is enjoying one of the many advantages of a Gold Medallion Home . . . plenty of hot water from a safe, dependable and longer-lasting electric water heater. Mom tells the Thursday Bridge Club that her electric kitchen and laundry appliances are as helpful as a full-time servant. Dad takes special pride in the power-to-spare Gold Medallion wiring system. The whole family enjoys the wonderfully even, draft-free temperature control of electric heating and cooling equipment.

Gold Medallion Homes may be bought or built in a wide range of sizes and prices and, under a special plan now available to Texas Power & Light Company customers, the cost of operation of all electric appliances and equipment can be *guaranteed in writing*.

Ask for full details at your nearest TP&L Office.

TOTAL ELECTRIC GOLD MEDALLION HOME LIVE BETTER ELECTRICALLY AWARD

Symbol of Carefree Electric Living

TPL TEXAS POWER & LIGHT COMPANY

a tax-paying, investor-owned electric utility

FIRST OF THE MONTH SALE

Edwards Coffee — Limit One with over $2.50 other purchases. All Grinds—1-Lb. Can. Limit One with over $3.00 — **49¢**

Gold Medal Flour — Perfect for Baking. (Kitchen Craft) (5-Lb. Bag 45¢) — 5 Lb. Bag **39¢**

Peaches — Town House. Yellow Cling. Sliced or Halves—No. 2½ Can — **4 for $1**

Coca-Cola — Limit One with other purchases. 6-oz. Bottle Size. (Plus Deposit on Bottles) — 12 Bottle Ctn. **39¢**

Ivory Liquid	Detergent. 12-oz. Plastic Bottle	39¢
Apple Butter	Musselman's 28-oz. Jar	37¢
Dog Food	Vigo Blue or Yellow Label. 1-Lb. Can	2 for 21¢
Coffee	Chase & Sanborn Regular or Drip Grind (4¢ off label)—1-Lb. Can	81¢
Bisquick	40 oz. Box	53¢
Nestle's Quik	Chocolate—6-oz. Box (16-oz. box 41¢) (4¢ off label)	25¢
Margarine	Blue Bonnet Quarters. —1-Lb. Ctn.	31¢
Ranch Style Beans	No. 300 Can	2 for 33¢
Chunk Tuna	Chicken O' the Sea. Light Meat—6½-oz. Can	3 for $1

NON-FOOD BUYS

Light Bulbs — General Electric. Frosted—75 Watt — **25¢**

Real Kill	Bug Killer Bomb—20-oz.	$1.19
Soap Pads	S.O.S.—10-Count Pkg.	27¢
Aspirin	Safeway—200-Ct. Bottle	35¢
Rope Mop	Household Need.—8-oz.	59¢
Vitamins	Safeway. 100-Ct. Bottle	98¢
Peanut Butter	Peter Pan. Smooth or Crunchy. 12-oz. Jar	47¢
Shortbread	Nabisco Home Style Cashew. —13¼-oz. Pkg.	39¢
Cookies	Sunshine Hydrox—16-oz. Pkg.	49¢

THRIFTY VALUES

Bartlett Pears — Libby. Healthy as well as Tasty. No. 303 Can — **4 for $1**

Tomato Juice — Libby—46-oz. Can — **4 for $1**

Charcoal Briquets	Ozark.	20 Lb. Bag 89¢
Charcoal Lighter	Safeway. Superlite. Qt. Can	29¢
Aluminum Foil	Kitchen Craft. 25' x 12" Roll	27¢
Dog Food	Pooch. Regular or Liver. 1-Lb. Can	12 for $1.00

MORE LIBBY BUYS

Spinach	Libby—No. 303 Can	6 for $1.00
Pineapple Juice	Libby. 46-oz. Can	3 for $1.00
Green Beans	Libby Whole. No. 303 Can	4 for $1.00
Peas	Libby. Garden Sweet—No. 303 Can	5 for $1.

FROM THE DAIRY CASE

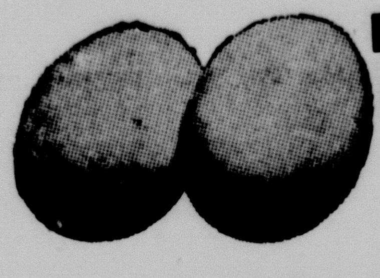

LARGE "A" EGGS — Breakfast Gems. Large Size. Grade "A." — **2 Doz. 85¢**

Large "AA" Eggs — Cream O' the Crop. Large Size. Grade "AA"—Doz. — **47¢**

Easter Egg Kit	Paas Color Cut out (Large Kit ... 29¢)	19¢
Margarine	Sunnybank Corn Oil—1-Lb. Ctn.	2 for 47¢
Cheese	Dutch Mill Gouda—8-oz. Pkg.	39¢
Longhorn Cheese	Safeway Half Moon—Lb.	65¢
Lucerne Milk	Homogenized—½-Gallon	52c
Buttermilk	Lucerne—½-Gallon	39¢
Toilet Tissue	Northern White or Assorted Colors—4-Roll Pkg.	39¢
Paper Towels	Gala Assorted Colors. (2-Ply)—200-Ct. Pkg.	37¢
Aurora Tissue	Assorted Color Toilet. 2-Ply —2-Roll Pkg.	27¢
Clorox Bleach	Quart Plastic Bottle	23¢
Spray Starch	Niagara. (New at Safeway) —22-oz. Can	79¢

FROZEN FOOD VALUES

Mellorine — Joyett. Assorted Flavors. —½-Gallon Ctn. — **29¢**

Strawberries — Bel-air. Sliced. 16-oz. Pkg. — **3 for $1**

Cream Pies — Bel-air Ass't. 14-oz. Pkg. — **29¢**

Topping — Lucerne—7-oz. Can — **49¢**

EASTER AIDS

Jumbo Eggs	Roxbury. Marshmallow. 1¼-Lb. Bag	69¢
Marshmallow Pets	Roxbury. 10½-oz. Bag	29¢
Marshmallow Eggs	Roxbury. 12-oz Bag	29¢
Sitting Rabbit	Luden's.	10¢

Heinz Ketchup — 14-oz. Bottle — **2 for 45¢**

Barbecue Sauce — Kraft. Regular or Hickory Smoke—18-oz. Bottle — **35¢**

Chunk Tuna — Sea Trader Light Meat—6½-oz. Can — **4 for $1**

Fruit Cocktail — Town House—No. 303 Can — **5 for $1**

Sweet Potatoes — Whole. Town House—No. 3 Squat Can — **29¢**

Margarine	Kraft Miracle Corn Oil. —1-Lb. Pkg.	39¢
Potato Chips	Morton Twin Pack. —10-oz. Pkg.	59¢
Mushrooms	Royal Treat Pieces and Stems—4-oz. Can	35¢
Butter Beans	Alma Cooked Speckled. No. 300 Can	2 for 23¢
Orange Juice	Sno-Crop Frozen. 6-oz. Can (12-oz. Can ... 59¢)	3 for 89¢

Hot Cross BUNS — Mrs. Wright's. 8-Count —12-oz. Pkg. — **25¢**

French Rolls — (Reg. 23¢ Pkg.)—10½-oz. Pkg. Poppyseed. Skylark. — **21¢**

Petite Bread — Skylark Sliced. (Reg. 25¢ loaf)—1-Lb. Loaf — **19¢**

MIX or MATCH

ZIPPY PICKLES — 22-oz. Jar
- ★ Sour Whole
- ★ Dill Whole
- ★ Dill Fancy Sliced

2 for 49¢

Shasta Pure Preserves
- ★ Apricot ★ Grape ★ Peach
- ★ Plum ★ Grape Jelly

(Strawberry, 59¢) — Your Choice 32-oz. Jar **49¢**

SAFEWAY PRODUCE VALUES

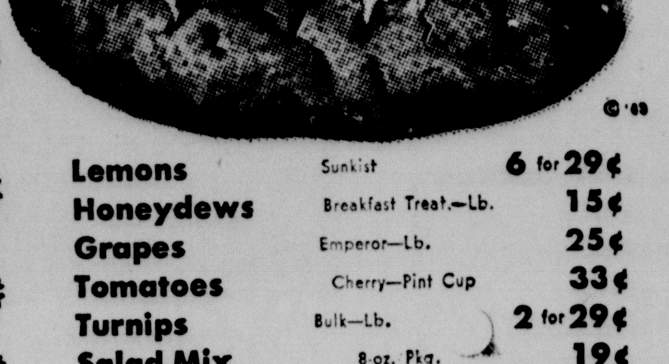

Russet Potatoes — All-purpose. Good for Baking, Frying, Boiling. Ideal Way to complete your meal. — 8 Lb. Bag **79¢**

Apples — Winesap. Great in Salads. — 4 Lb. Bag **49¢**

Yellow Onions — Add flavor to many dishes. — 3 Bag **25¢**

Cauliflower — Nutritious and delicious—Each — **33¢**

Oranges — Navel. Fresh and Juicy. Rich in Vitamins—Lb. — **10¢**

Lemons	Sunkist	6 for 29¢
Honeydews	Breakfast Treat—Lb.	15¢
Grapes	Emperor—Lb.	25¢
Tomatoes	Cherry—Pint Cup	33¢
Turnips	Bulk—Lb.	2 for 29¢
Salad Mix	8-oz. Pkg.	19¢

Michigan Peat — 100-Lb. Bag — **2 for $3.50**
Also other gardening needs. (Available in most safeway stores.)

SAFEWAY MEAT VALUES

Round Steak — Baby Beef. Tender, Juicy, Delicious! Serve Smothered with Onions. — Lb. **65¢**

Sirloin Steak	Baby Beef. Broiled or Grilled—Lb.	69¢
T-Bone Steak	Baby Beef. Favorite of All—Lb.	75¢
Rump Roast	or Pikes Peak. Baby Beef—Lb.	63¢
Loin Tip Roast	Baby Beef—Lb.	89¢
Short Ribs	or Brisket. Baby Beef—Lb.	25¢

Sliced Bacon — Safeway. Serve for Breakfast with Hot Biscuits and Eggs.—1-Lb. Pkg. — **53¢**

Smoked Hams — Armour Star. Bake and Serve with Yams.

Shank Portion	—Lb.	33¢
Butt Half	—Lb.	49¢
Shank Half	or Whole—Lb.	39¢
Center Slices	Good for Breakfast—Lb.	89¢
Cervelat	Armour Star. By the Piece—Lb.	49¢
Canned Picnic	Armour or Swift.	5 Lb. Can $2.89
Skinless Franks	Safeway All Meat 1-Lb. Pkg.	49¢
Pork Sausage	Wingate Reg. or Hot.	2 Lb. Pkg. 69¢

Redeem this Coupon for **100 FREE GOLD BOND STAMPS** With Purchase of $10.00 or more (Excluding Cigarettes) One per family • Coupon Expires April 3, 1965.

This Coupon Worth 100 **Free Gold Bond Stamps** Plus your regularly earned Gold Bond Stamps with the purchase of 3-Lb. Chub Pak **GROUND BEEF** Coupon Expires April 3, 1965.

This Coupon Worth 25 **Free Gold Bond Stamps** Plus your regularly earned Gold Bond Stamps with the purchase of TWO Head Iceberg **LETTUCE** Coupon Expires April 3, 1965.

This Coupon Worth 25 **Free Gold Bond Stamps** Plus your regularly earned Gold Bond Stamps with the purchase of Any 39¢ or Up Johnson & Johnson **BAND AID PRODUCT** Coupon Expires April 3, 1965.

This Coupon Worth 25 **Free Gold Bond Stamps** Plus your regularly earned Gold Bond Stamps with the purchase of Any 59¢ or Up Johnson & Johnson **BABY PRODUCT** Coupon Expires April 3, 1965.

This Coupon Worth 25 **Free Gold Bond Stamps** Plus your regularly earned Gold Bond Stamps with the purchase of 15-oz. Lucerne Assorted **FRUIT GELATIN** Coupon Expires April 3, 1965.

Prices and Coupons Effective Thurs., Fri. and Sat., April 1, 2 and 3, in Cameron, Texas

We Reserve the Right to Limit Quantities. No Sales to Dealers.

SAFEWAY

© COPYRIGHT 1962, 1963, SAFEWAY STORES, INCORPORATED

Yoe Wins Relay Trophy

Taylor Wins, Cameron Fourth

Cameron's track team came home from the Rockdale Relays Saturday with a 4th place and the mile relay trophy.

With a time of 3:31.0, the mile relay team composed of Dennis Jistel, Dicky Ponder, Leo Michalka and Forrest Green, won first place.

Taylor breezed to triumph in the 9th annual Rockdale Invitation meet with 141 points. They were held to victory in 2 events, plus ties for 2 others, as they competed with 21 other teams in the area.

Bellville was second in the meet with 61 points, Rockdale 3rd with 57½ and Cameron 4th with 51.

John Kocian of St. Joseph (Yoakum) ended as the meet's high scorer, collecting 21½ points with a victory in the 220 yd. dash and a 2nd place in the broad jump plus a leg on the 3rd place sprint relay team.

Cameron's Mack McKinney scored 18 points winning 3rd place in the 120 high hurdles, 3rd in the 180 yd. low hurdles with a 20.8 and 3rd in the broad jump with a distance of 20'5".

Frankie Dorner was 3rd in the 220 yd. dash with a time of 23.3 and 6th in the 100 yd. dash. Mike McDaniel tied for 6th in the high jump. Leo Michalka was 4th in the 440 yd. relay followed closely by Dennis Jistel who was 5th.

Coach George Kirk said Burnett ran his best time in the 880 yd. dash with a 2:09.9. He did not place but the first place time was 2:01.7. Paul Chandler, a Yoe freshman, also ran the best time from Cameron in the mile run with 4:59.5, but did not place.

MEET SUMMARIES

Pole vault - 1) Tie - Richter, Thorndale; Marek, Taylor; Rohan, LaGrange 11 - 0; 4. Harmann, Taylor.

High jump - 1) Tie - Young, Rockdale; Fortner, Taylor; 6-1; 3) Killeen, Rockdale; 4) Tie - Bice, Taylor; Seale, Taylor.

Discus - 1- Parsons, A&M Consolidated, 152-3; 2) Maerk, Taylor; 3) Bentley, Temple; 4) Strauss, Bellville.

Shot put - 1) Moore, Round Rock, 53-7; 2) Parsons, A&M; 3) Krueger Taylor; 44 Marek Taylor

Broad jump-1) Seale, Taylor, 21-2; 2) Kocian, St. Joseph; 3) McKinney, Cameron; 4) Rickter, Bellville.

Mile relay - 1) Cameron (Green, Ponder, Michalka, Jistel), 3:31.0. 2) Taylor; 3) Bellville; 4) Del Valle.

440 yd. relay - 1) Bellville, 43.8; 2) Taylor; 3) St. Joseph; 4) Rockdale.

220 yd. dash - 1) Richter, Bellville, 22.9; 2) Kolinek, Taylor; 3) Dorner, Cameron; 4) Rummel, Taylor.

180 yd. low hurdles - 1) Perry, Rockdale, 20.5; 2) Voekkel, La Grange; 3) McKinney, Cameron; 4) Moorman, Rockdale.

440 yd. dash - 1) Knolle, Bellville, 52.2; 2) Bice, Taylor; 3) Brock, Bartlett; 4) Michalka, Cameron.

100 yd. dash - 1) Kocian, St. Joseph, 10.1; 2) Williams, Rockdale; 3) Hamann, Taylor; 4) Geisber, LaGrange.

880 yd. run - 1) Algood, Taylor, 2:01.7; 2) Holub, Smithville; 3) Coles, Taylor; 4) Herder, Weimar.

Mile run - 1) Lucio, Del Valle, 4:33.4; 2) Hodsdon, Del Valle; 3) Dittrich, Round Rock; 4) Clark, Taylor.

FRESHMEN TRACKSTERS — These ten Yoe High freshmen are doing some impressive running this year and with continued experience will be the backbone of the varsity team in years to come. Friday they will run in the Bryan track meet with twelve other schools in the area. Pictured are front (from left) Mike Miller, Dennis Simeck, James Dohnalik, Charles Maddox and Al Hefft. Second row (from left) Dwight Jekel, Glenn Fogle, Cotton Bryant, David Barrett and Wayne Kirk. —Staffoto

Hackberry Johnson
PRESENTS
BUFFALO RODEO
7:30 p.m.
Sat., April 3rd
Rockdale, Texas

—Buffalo Riding Contest
—Calf Tie Down
—Wild Sheep Scramble
—Hide Race
—Cutting Horse Contest

Rodeo Admission
Adults ---- $1.00
Children ---- 50c

Sponsored By
Rockdale Roping & Cutting Club

Yoe Tennis Players Meet In District Interscholastic Play

Coach George Kirk has announced the students who will participate in the tennis matches at the District 17-AA Interscholastic League meet in Rockdale April 10.

Lawrence Laffere will compete in the boys singles and a duo composed of Jack McKinney and Don Mitchell will play in the boys doubles.

Jack Glass will play in the junior boys singles and Dennis Woodum and John Glass are registered for the junior boys doubles.

In the girls singles, Betty Brashear will represent Yoe High. Pam Neeley and Shirley Gold will play in the girls doubles.

Time of the tennis competition will be announced at a later date.

Residents of this area who are pictured above in the Ralston Purina Company offices in St. Louis were among approximately 350 farmers from this section who visited the Purina Research Farm at Gray Summit, Missouri, March 15, and spent the following day seeing the company's research laboratories and general office. Thousands of farmers from all sections of the United States and many foreign countries visit the Purina farm each year to see results of experiments conducted in livestock and poultry feeding and management. The 778-acre farm is devoted entirely to farm research projects. Pictured above, from left to right are: Messrs. John D. Hibbeler, Caldwell; Bob Wurzbach, Rockdale; Richard Lane Glaser, Buckholts; and Eldred A. Cayce, Executive Vice President of Ralston Purina Company.

Freshmen To Run In Bryan Track Meet Friday

Yoe High's freshmen track team will compete with twelve other teams Friday when they participate in the Bryan track meet.

The meet will be held at the new Stephen F. Austin track field. Preliminaries will get underway at 3 p.m. with finals at 7 p.m.

Only running events are scheduled and competing for Cameron will be: Johnnie McLerran, 100 yd. dash and 150 yd. dash; James Dohnalik, Wayne Kirk and Al Hefft, 330 yd. dash; Jim Lafferty and Glen Fogle, 120 yd. low hurdle; Jim Lafferty, 80 yd. high hurdle; Paul Chandler, Dennis Simecek and Cotton Bryant, 880 yd. dash.

The 440 yd. relay team will be made up of Wayne Kirk, Fogle, Hefft, James Dohnalik with McLerran substitute. Making up the 1320 yd. relay team will be Kirk, Fogle, Hefft, Dohnalik or Lafferty.

CAMERON B-TEAM FRESHMEN MEET

Last Friday Taylor won the tri-angular meet in Cameron with 164 points. Cameron chalked up 150 points and Rockdale 100 points as both freshmen and B-team members competed.

Coach George Kirk noted some impressive time ran by the Cameron boys. The freshmen relay team ran a 49 flat; in the 180 low hurdles Fogle ran a 23 and in the 100 yd. dash Wallace, Fogle and Hefft all ran an 11 flat. All times were considered very good for the young athletes.

A brigade is usually composed of three regiments.

Only a male cicada is capable of making a noise.

English cities are generally called boroughs.

Cantaloupes were first grown in Cantalupo, Italy.

Schiqut's

SPECIAL VALUE DAY

—LADIES—

DUSTERS	Reg. 3.98	2.97
PAJAMAS	Reg. 4.98	2.50
BLOUSES	Reg. 2.98	1.77

—GIRLS—

Cotton Panties	Reg. 49c	3 FOR 1.00
Stretch Socks		3 FOR 1.00

—MENS—

Short Sleeve Shirts	Reg. 2.98	2.19
Cotton Slacks	Reg. 4.98	3.00

—BOYS—

White Socks		3 Pair For 1.00
Colored Jeans	Reg. 2.98	2.19
Sport Shirts		1.69

—PIECEGOODS—

DENIM	YARD	69c
45" LINEN	YARD	79c
Assorted Cottons		3 Yds. For 1.00
Better Fabrics	Values to 1.98	2 Yds. 1.00
45" Faile	YARD	79c

McINTOSH'S Super Value Day

ONE GROUP
—MEN'S—
Sport & Dress Shirts
Values To 5.95
-$1.50-
each

ONE GROUP
—LADIES—
Knit Shirts
Values To 3.95
-$2.00-
each

Ladies Dresses 10 ONLY Values To $24.95 **$2.98**

McINTOSH'S
IN CAMERON
MONDAY, APRIL 5 ONLY

Irene Embroidery Leads Sunshine Bowling Contest

Irene's Embroidery bowlers have an impressive lead in the Sunshine Bowling race with a record of 89 wins and 23 losses. Duke & Ayres are their nearest rival with 63 wins and 49 losses followed by Falstaff's 61 wins and 51 losses.

In fourth place is Leader Dept. with a 58½-53½; Duncum Implements with a 50-62; New Cameron Drug, 49-63; Ben Franklin, 41-71; and Citizen National Bank, 36½-75½.

Duke & Ayres had the high team series with 2509 in last week's bowling. Duncum Implement followed with 2483 and Ben Franklin, 2446.

Duncum Implement rolled the high team game with 861 followed by Irene's Embroidery with 860 and Leader Dept. with 853.

Irene Mees rolled the high individual three games with a total of 501. Lillie Peck rolled 483 and Vivian Kunz 471. Mrs. Mees also had the high game of 185 and Mrs. Peck 180. JoAnn Thompson rolled a 179.

Lillie Peck had a high handicap individual 3-game score of 649 and game of 235. Irene Mees had a 647 series and 233 game in handicap, Ann Schattle a 631 3-game series and Jo Ann Thompson 234 individual game in the handicap class.

Teams Tied For Nightlighters Lead

Cynthia Edelmon rolled the high series in the Nightlighters Keg League last week with a 508 score. Avis Middleton rolled 496 and Gloria Neeley 472.

Butter Krust had the high team series with 2116 followed by Dunn Drilling with 1899 and Viv-Rae's 1828. Teams reversed high scored in single team game with Butter Krust still first with 721, Viv-Rae's 678 and Dunn Drilling 644.

Avis Middleton rolled the high individual game with 186, Sharon Carnes 180 and Gloria Neeley 178.

McLeod Insurance and Dairy Queen are tied for first place with a record of 60½ wins and 43½ losses. Rockdale State Bank is in third place with 55½-48½ followed by Butter Krust, 54½-49½; Prewitt Drug 51-53; Yoakum Housmoving 50½-53½; Dunn Drilling 48-56 and Viv-Rae's 35½-68½.

Gloria Neeley holds the high average of the league with 146. Ida Michalka has a 143 and Cynthia Edelmon 142.

Dairy Queen has the high league team average of 638. Butter Krust is second with 626 and Rockdale State Bank 619.

SCHOOL MENU

MONDAY - Hamburger steaks and gravy, mashed potatoes, green peas, fruit cup, hot rolls and chocolate milk.

TUESDAY - Italian spaghetti and sauce, green salad, fruit jello, hot buttered rolls and milk.

WEDNESDAY - Chili frito pie, steamed buttered rice, cabbage slaw, buttered bread, ice cream and chocolate milk.

THURSDAY - Roast beef and gravy, green beans and new potatoes, fresh prunes, buttered rolls and milk.

FRIDAY - Chili beans or plain beans, candied carrots, lemon cake square, buttered rolls and chocolate milk.

COUNCIL

Continued from page 1

It is now possible to build a 2,600-foot runway, Earle said, but the FAA recommends about a 3,300-foot runway with 500 feet on either end for clearance.

The project includes a proposal, with the use of $25,000 federal funds, lighting the proposed paved runway.

Not mentioned Tues. night was the fact that Mayor Wilson had written the State of Texas a letter inquiring into receiving $12,500 in airport funds from a $200,000 fund set up for the purpose by the Texas Legislature.

Sunshine League's Annual Banquet To Honor Bowlers

The fifth annual Sunshine Bowling League banquet set for Monday, April 5, is expected to draw 100 bowlers and guests. The fete will begin at 7:30 p.m. at the National Hall Club.

Highlight of the evening will be the presentation of first and second place team trophies. Trophies will also be awarded to the bowlers with the highest game and highest series in the scotch and handicap classes. The most improved bowler in the league will receive a trophy and the WIBC award.

Special awards will be presented to bowlers with 200 game scores and 500 series.

President of the Sunshine Bowling League is Mrs. Richard Hollas. Vice president is Mrs. LaVerne Slavik; secretary-treasurer, Mrs. Gladys Titsworth; and sergeant-at-arms, Mrs. Irene Mees. Mrs. Bobby Perkins will be the new vice president for the coming year succeeding Mrs. Slavik. All other officers will retain their positions for another year.

at . . . **EPLEN'S**
—DURING—
MONDAY'S SPECIAL VALUE DAY!
MATTRESS & BOX SPRING SALE!
SAVE UP TO $60.00
Per Set of Mattress & Box Springs
Yes, Sir! Name Brands! One of a kind in Discontinued Patterns.
These Are Real Bargains
ONLY FOR MONDAY, APRIL 5
EPLEN FURNITURE CO.
"South of the Courthouse"
CAMERON, TEXAS

1965 FORD MUSTANG GOES TO CAMERON WINNER of NATIONAL CONTEST

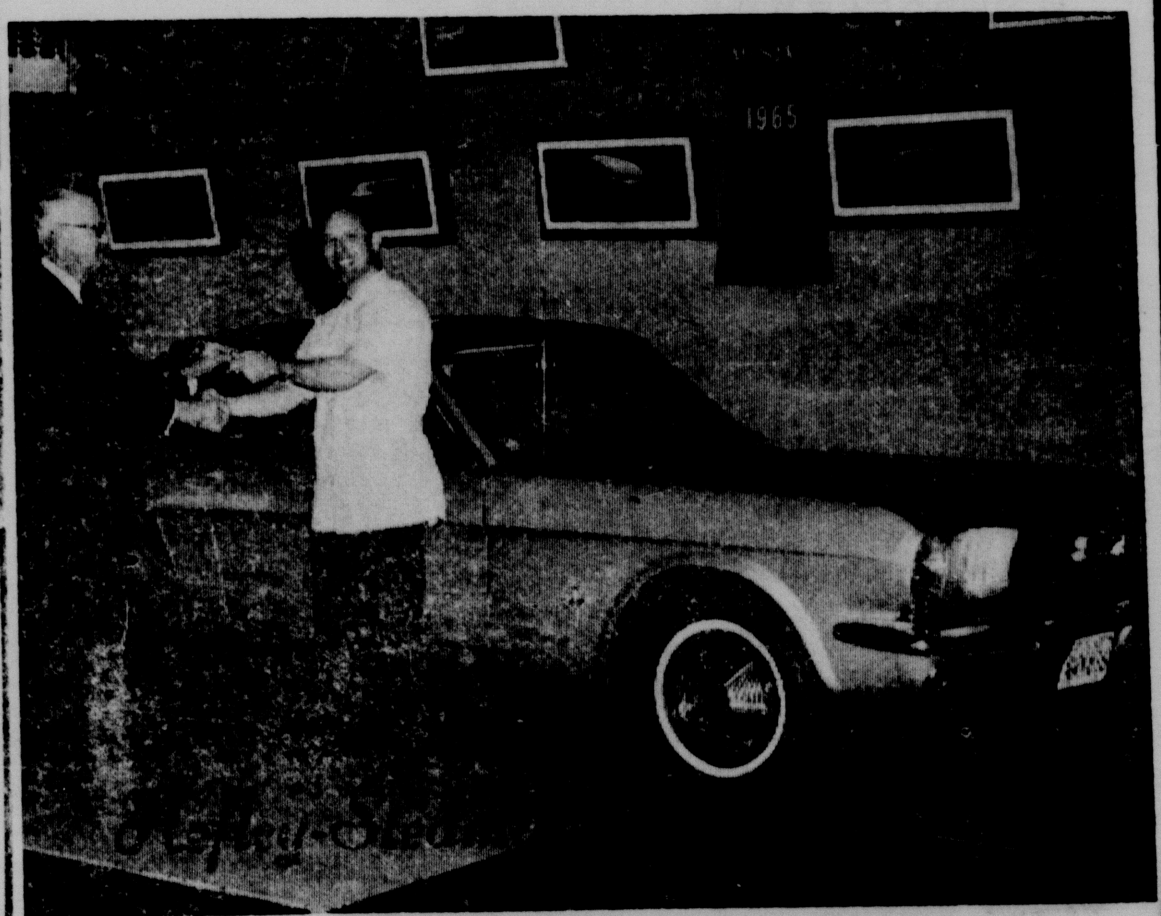

Bernay Dusek receives his Mustang's keys from H. H. Stedman, owner of Hefley-Stedman Motor Co., Cameron. The 1965 Ford Mustang was presented to Dusek as one of 5 national winners of a Glenbrook Laboratories contest.

We're Happy To Deliver This Mustang To A National Contest Winner!

HEFLEY-STEDMAN MOTOR CO.
115 N. HOUSTON CAMERON, TEXAS

Three Arts Club Installs Officers

Mrs. Niley J. Smith was hostess for a special meeting of the Three Arts Club last week when officers for the coming year were installed.

Mrs. James Kahler installed the following elected officers: Mrs. G. F. Dunston, president; Mrs. Robert Ellett, vice president; Mrs Stewart Perkins, recording secretary; Mrs. Paul Board, corresponding secretary; and Mrs. Dana Kestenbaum, treasurer.

Following the meeting dessert and coffee were served in the dining room. The serving table was centered with an arrangement of gold mums and mock-orange branches.

Teachers Given New Contracts

Teachers in the Cameron Schools have been given new contracts by the school trustees.

Mrs. Eunice Lawrence, first grade teacher in Ben Milam school, will retire following the end of the school year. Fourth grade teacher at O.J. Thomas school, Emeola Greer, also retires this year.

One resignation was accepted by the board at a special called meeting last Thursday night. Daniel Arriaga, math instructor at Yoe High, submitted his resignation effective at the end of the school year.

Yoe Athletic Director George Kirk was given a new two year contract.

Teachers given one-year contracts were:

Ben Milam Faculty (Grades 1-3) Mary Arthur, Frances Hensley, Nell Mayes, Ruth Moore, Carol Henson, Nan Hudson, Lois Randolph, Virginia Schuhsler, Vance Werner and Nadine Zelisko.

Ada Henderson Faculty (Grades 4-8) Gwen Zeigler, Lois Gunn, Merle Hickman, Elaine Carleton, Ima Batte, Eddie Nabours, Otelia Barker, Mary B. Batte, Henrietta Burkes, C. F. Busher, Mary K. Dodd, Mary Jean Edmonds, G. H. Gersbach, Barbara Hughes, Robert Maler, Harrison McLerran and Frances Wise.

Yoe High Faculty (Grades 9-12) Barbara Burke, Francis Cox, Patsy Edmonds, W. M. Forehand, Dorothy Foster, Ken Fuqua, Louise Green, Alice Hughes, Louise Jamison, Fred Johns, Emma McDermott, Henriem McIntosh, Patsy Nance, Herbert Sims, Ada Margaret Smith, Andy Springer, Cornelius Titsworth and Dallie Young.

O. J. Thomas Faculty (Grades 1-12) Arthur Mae Marion, Rubye Lee Turner, Carrie Lee Milligan, M. L. Wilhite, Juanita Burton Julia Hodge, Courtney Nelson, Annie L. Lankford, Claudell Madison, Ella Lee Wilkerson, Ozella Morton, Susie B. Booker, Cecil Morton, Susie B. Booker, Cecil E. Anderson, James Petty, Edward L. Aycox, Willie Jean Anderson, Thomas G. Burns, Barbara Banks, Myrtle K. Kelley and Dussie S. Poole.

The following resolution was adopted by the board:

WHEREAS, It is the judgment of the Board that in so far as is possible teachers and instructors should be employed in the particular field for which adequate preparation has been made; and,

WHEREAS, This Board of Trustees wished to make known the fact of the Board's serious concern and commitment for the general policy of employing teachers and instructors in the particular field for which preparation has been made;

NOW THEREFORE, Be it resolved and declared the policy of this Board of Education that teachers and instructors now employed shall be moved to places of assignment for which proper preparation has been made as speedily as is possible or that proper preparation be made or is being undertaken. In the future special attention and effort shall be given to the placement of teachers and instructors in the particular work for which adequate preparation has been made.

Science Students Enter Projects At Waco Fair

Five Yoe High students will enter exhibits in the Regional Science Fair in Waco April 2 and 3, according to Yoe High Principal Frank Kemble.

Diane Howard, first place winner in the Cameron Fair with her Audiometer entry, and Monica Mikula, Cameron's Biological Science winner, will represent the senior division.

Mark Meyer, Jim Lafferty and Wallace Culpepper will exhibit entries in the 9th grade division. Meyer was first in the Pyhsical Science division of the local show and Lafferty's exhibit was second. Culpepper had the first place exhibit in the Biological division.

The projects will be set up at the Baylor gymnasium by 4:45 p.m. Friday. A banquet will be held for the contestants Friday night at which time they will be interviewed by judges.

Saturday the Fair will be open to the public from 9 a.m. until 9 p.m. An awards program will be held at 6:45 p.m. at Waco Hall.

OJT Students In District Literary Meet

Students from O. J. Thomas began literary competition Wednesday with the one-act play competition at Lincoln High School in College Station.

The OJT cast of Loraine Cavanaugh, Leonard Knight and David Reeves presented a comedy, "A Marriage Proposal." The alternate cast is Julia M. Harris, Joe Holloway and Glenn Whithead.

The rest of the meet will be held Saturday at Freeman High School in Caldwell. O. J. Thomas will have contestants in all events as follows: debate, Margaret Aycox and Mary F. Stephens; number sense, Frederick G. Kelley and Frances C. Lewis; junior declaiming, Veronica White; extemporaneous speaking, Cornell Smith.

Junior spelling, Mahalia Petty and Doris J. Tones; senior spelling, Mary A. Wesley and Brenda Cavanaugh; ready writing, Marvin Knight and Helen R. Bailey, Jefferson Lloyd and Danny R. Kelley.

Contestants in music are, male solo, Glenn Whitehead; female solo, Gwendolyn J. Lewis (or Mildred McBride); piano solo, Gwendolyn J. Lewis (or Danny R. Kelley); mixed, Brenda Cavanaugh, Linda Guliex, Johnny Holloway, Frederick G. Kelley, Gwendolyn J. Lewis (or Mildred McBride), Cornell Smith and Glenn Whithead.

Panel To Discuss School Testing Program At P-TA

A panel of Cameron school administrators will discuss the testing program of students at the regular P-TA meeting Thursday, April 1, at Ben Milam Cafetorium. The meeting will get underway at 7:30 p.m.

Asst. Supt. R. T. Adams will be in charge of the program on the procedure of the testing program in the school system. Frank Kemble, Yoe High principal, Herman Brown, Ada Henderson principal, and Max McClaren, Ben Milam principal, will form a panel and will discuss the testing program, including the method in which it is given, and student placement.

P-TA business will include the election of officers for the coming school year. A nominating committee will present a slate of candidates.

Baby sitting will be provided.

Dusek Wins Ford In Drug Contest

Barnay Dusek, co-owner of Dusek Drug Store, has been named one of the five top winners in the Glen Brook Laboratories 1964 Bonanza Retailers' National Contest.

He was recently presented a 1965 Ford Mustang through the Hefley-Steman Motor Company in Cameron.

Dusek had in-store mass displays for several weeks and the Bonanza retail contest helped his sales.

Other winners were retail drug stores in Idaho, New York and Ohio. There were 1,270 prizes given in the contest.

Battetown Church Calls Rev. Wimberly

Rev. Robert Wimberly has been called as pastor of the Battetown Baptist Church. He moved to Cameron with his wife and four children this week and will deliver the sermon at Battetown Church Sunday.

Rev. Wimberley had been pastor of the Tow Baptist Church for the past two years. He is originally from San Antonio and attended the University of Corpus Christi.

County Supt. Lists Area School Vote Set For April 3

Milam County School Supt. H. D Maxwell reports school elections in the rural, common and Independent school districts in the surrounding area will be held April 3.

In the Buckholts trustee election two incumbents are seeking reelection: Doyle Arnold and Alvin Fuchs.

Marak and Maysfield Common school districts do not have names on the ballots but will vote on one trustee.

Four County Trustee for Commissioner Precinct 3, Bennie D. Williams is seeking election. County Trustee for Commissioner Precinct 4 two men are seeking election to the one post, B. B.McAnulty Jr. and H. L. McMilliam are candidates.

Voters in the Milano Independent school district have four candidates: J. C. Barfield, Clyde Paeely, Joe C. Willingham and John D. Yoakum.

Two incumbents are seeking election to the Gause Independent school board. They are J. B. Ely and John E. Todd.

Yoe One-Act Play Wins 1st In District

Yoe High School's one-act play, titled "I'm a Fool," won first place at the 17-AA district Interscholastic League play contest March 30 at Navasota.

Bucky Wilkinson was named best actor and Carol Ann Wilson and Cathy Grimes were selected to the all - star cast. Mrs. Bob Foster was director.

The district win gives them the opportunity to compete in the Regional contest April 22 at Texas A&M University.

School Carnival Set For April 13

Date for the All-school Carnival has been set for April 13, according to school officials.

The carnival will be held from 6 to 9 p.m. Each class will present a show and the evening will include games and food.

Climaxing the event will be the Queen Coronation at 9 p.m.

Times for the District Interscholastic meet have also been announced. The meet, scheduled for April 9 and 10, will include literary events at 9 a.m. Friday with track to begin at 1 p.m. The finals in track will be Friday night. Saturday golf, soft ball volley ball and tennis competition will be held.

BIRTHS

To Mr. and Mrs. Gilbert Vargas of Cameron, a son, David, 6 pounds 8 ounces, born 12 p.m. March 27 at St. Edward Hospital.

To Mr. and Mrs. Clarence Eugene Carpenter of Cameron, a boy, James Calvin, 6 pounds 14 ounces, 9:22 p.m. March 27 at St. Edward Hospital.

To Mr. and Mrs. Jerry Keith Glass of Cameron, a girl, Judy Carol, 5 pounds 11 ounces, born 11:30 a.m. March 30 at St. Edward Hospital.

To Mr. and Mrs. Lee Marek of Cameron, a boy, Dennis Raymond, 7 pounds 6 ounces, born 3:15 a.m. March 30 at St. Edward Hospital.

To Mr. and Mrs. Lewis Mangum Jr. of Houston, a boy, Lewis Lawrence Mangum III, 8 pounds, born March 23 in Houston. Mrs. Mangum is the former LaVerne Michalka of Cameron. Maternal grandparents are Mr. and Mrs. Ralph Michalka of Cameron.

Seven Returning Starters Boost Buckholts Team

The Buckholts Badger baseball team has begun practice for the 1965 season. They will work out on a two day per week basis until track season is over.

The Badgers will be after their second district crown, having won the 35-B district honors last year. Competition will be keener this year, however, because the district will be playing a double round robin schedule instead of the single round robin of last year.

Seven starters from last year's championship team will be in the lineup: Don Glaser, pitcher and 2nd base; Larry Coufal, 1st base; Lawrence Hanke, 3rd base; Calvin Shenkir, pitcher and shortstop; Tommy Gresak, catcher and left field; Larry Kudlacek, center field; Frankie Tomascik, right field and 3rd base.

Others returning from last year's squad are: Johnny Mekush, Jesse Mendoza, Larry Shenkir, Joe Brady, Gary Kleypas, James Janes.

In addition to the veterans listed, there are nine newcomers to the squad with a total of 22.

BADGERS SCHEDULE

April 9, Holland - here, 8 p.m.
April 13, Salado - there, 2 p.m.
April 20, Troy - there, 8 p.m.
April 22, Holland - there, 8 p.m.
April 27, Bartlett - here, 8 p.m.
May 4, Salado - here, 8 p.m.
May 11, Troy - here, 8 p.m.
May 14, Bartlett - there, 2 p.m.

PERSONALS—

Visiting in Cameron last week were Mr. and Mrs. Dwight Hughes of Enid, Okla., and Mr. and Mrs. Tom Zachary of Waco.

Mrs. Jewel Cleek of Sweeney spent the weekend in Cameron visiting friends and relatives.

In Midland last weekend for the state convention of Student Councils were Lynette Green, Cathy Grimes, Lawrence Laffere, James Vogelsang, Mrs. Herbert Nance and Mrs. Carroll Green.

"Octopus" is a Greek word meaning "eight feet."

Champagne was invented after the discovery of America.

Heart Specialist To Speak Here

Invitations have been mailed to clubs and organizations in Cameron for a public information meeting on Cardiovascular Disease with Dr. Ronald H. Hayward of Scott and White Hospital guest speaker.

The meeting to be held at 7:30 p.m. Thursday, April 8, at the Methodist Fellowship Hall, Cameron, will be open to the public. It is being sponsored by the Three Arts Club of Cameron with Mrs. E. O. Smith Jr., Mrs. John H. Davis and Mrs. Dana Monroe in charge of arrangments.

Dr. Hayward will speak on "Management of Cardiovascular Disease Amendable to Surgery." Heart and circulatory diseases caused 981,680 deaths last year in the United States and 153 deaths in Milam County, more than the next 5 causes of death combined. The surgical aproach to heart disease, Dr. Hayward's specialty, is considered one of the biggest new fields in treatment of these conditions.

Dr. Hayward is a native of Wellington, New Zealand. He received his undergraduate training at Victoria University of Otago Medical School. He received his Ph.D. in Surgery from the University of Minnesota in 1962.

Dr. Hayward was a junior lecturer in Surgery at the University of Otago Medical School in 1954-55 and was recipient of the Mayo Alumni Award for Research in 1959 and the J. William White Scholarship Award in 1960.

He has been associated with the Dept. of Cardiovascular Surgery at Scott and White, Temple, since Feb. 1, 1965.

TOO LATE TO CLASSIFY

FOR RENT: Nice 2 bedroom trailer house in Jones Prairie, water and lights furnished, $50 per month. Contact Mrs. Rex Jones, OX 7-2852. 3-2tc

FOR SALE: Beautiful Palomino horse and saddle. Contact Barbara Jones, OX 7-2852. 3-2tc

4-H CLUB

By Anna Marie Ramke
Home Demonstration Agent

Contestants to represent Milam County at the District 4-H Eliminations will meet Thursday. April 1 for suggestions on improving their demonstrations.

The Cameron contestants, Janet Marek of Money Management, Beth Brock of Clothing, Bill and Connie Ellis of Dairy Demonstration contest, will meet at the Simon George Hall in Cameron from 9:30 to 11 a.m.

Rockdale and Thorndale contestants will meet at the Rockdale Chamber of Commerce office from 4 to 5 p.m. The contestants to meet there will be Betty Margaret Orr in Clothing, Kathy Harris in Foods, Brenda Boyd and Peggy Stephens in Civil Defense, Milton Patschke and Bill Grimm in Soil and Water Conservation. Share-the-Fun contestants Deborah Stephens, Robert Orr, Tommy Owens, Terry Drummond, and Stephanie Boyd.

President Proclaims April As "Cancer Control Month"

The President of the United States, by direction of an act of Congress and the Governor of our State of Texas have proclaimed April as Cancer Control Month

Milam County is joining in this effort through the county's American Cancer Society under the direction of its president, Jim Whitchurch. Pres. Whitchurch said, "The magnitude of the problem of cancer needs to be recognized here in our own community, for if present rates continue, one out of every four persons will be struck by cancer, almost every family in our city will have experience with this dread disease. Yet one half of all cancer cases can be saved, but only if the patient received prompt diagnosis and immediate treatment."

In the month of April, Cameron will carry on the "Tell Neighbor" crusade. Mrs. Eugene Smitherman, chairman for the Cameron crusade said, "Our friends and associates here in Cameron will be visiting you in your homes and distributing life-saving information through pamphlets and discussions."

"Funds given will be voluntary contributions, collected and distributed by devoted volunteer workers, and who represent the best community spirit at work to combat and defeat the dread disease, cancer.

Cameron citizens are urged to participate in the activities of Cancer Control Month and observe April 27 as Cancer Crusade Day, giving generous support to the American Cancer Society's annual effort to raise funds vitally needed for its program of education, service and research.

OJT Grads Honored At Prairie View A&M

OJT graduate Rose Wright, a chemistry major at Prairie View A&M and daughter of Mrs. Katie Wright, was elected president of the Alpha Kappa Mu honor society at Prairie View.

Society members were honored at an Honor Convocation held recently at the college. Other Cameron members honored were Constance Kelley, a music major and daughter of Mr. and Mrs. Harmon Kelley Sr., Georgia Petty, medical technology, daughter of Mr. and Mrs. J. A. Petty, and Jacqueline Anderson, who graduated at midterm with a major in biology and is now employed by Texas Instruments of Dallas. She is the daughter of Mr. and Mrs. Luther Anderson.

Mrs. Mary Ann Harwell and two small children are visiting her parents, Mr. and Mrs. Robert Glenn in Laredo, Mrs. Glenn underwent major surgery on Friday and was reported in satisfactory condition. Mr. and Mrs. Glenn were former Jones Prairie residents.

Special Value Day
MONDAY, APRIL 5th

SATINTONE
"LATEX WALL PAINT"
"The Easy Paint"
Reg. 5.25
NOW $4.75
Buy Now and Save - Get Valuable S&S Red Stamps Too!

SIDLITZ'S
HOUSE PAINT
WHITE & COLORS
$5.99 gal.

CLOSING OUT
SEMI-GLOSS ENAMEL
LATEX WALL PAINT
50c per qt.

1c WALLPAPER 1c
2 Single Rolls for the Price of one plus ONE CENT

This Coupon Good for $20. in S&S Red Stamps with the purchase of $10.00 or more in merchandise with the exception of items in this ad, roofing products and cement.

BATH ROOM SET
3 PIECES — BATH TUB
LAVATORY WATER CLOSET
$82.93

LUMBER SPECIALS
8 ft. 2X4 Studs — 53c each
1X6 no. 2 Yellow Pine Center Match
8ft. Lengths ...... 38c each
10 ft. Lengths ...... 48c each
12 ft. Lengths ...... 57c each
14 ft. Lengths ...... 66c each

NATIONALLY ADVERTISED
ANTIQUING KITS
By Martin Senour
$4.95 NOW 3.99
$5.95 NOW 4.99

7 1/4" Black&Decker
ELECTRIC
POWER SAW
$29.95
1/4" Electric Drill
$10.49

This Coupon Good For 10% DISCOUNT On All Picture Frames Get S&S Red Stamps

CAMERON LBR. CO.
"Across From City Hall"
OX 7-2411 Cameron, Texas

HARDEN'S JEWELRY
Special Value Day
Monday, April 4, Only!
BULOVA
TRANSISTOR RADIOS
$11.95 to $49.95
20% OFF
These Bulova Transistor Radios are guaranteed for one full year, four times longer than any other make.
HARDEN'S JEWELRY
OX 7-2301 Downtown Cameron

—SPECIAL VALUE—
—DAYS BARGAINS—
500 Sheets - Reg. $2.65
WAUSAU BOND $1.00
500 Sheets - Reg. $3.50
TYPEWRITER PAPER ... $2.25
Reg. $1.20 Deluxe
DATING STAMP 90c
THE CAMERON HERALD
OFFICE SUPPLY HEADQUARTERS
108 E. 1st. Cameron, Texas

HENRY'S MEN'S WEAR
IN CAMERON
SPECIAL VALUE DAY
Featuring A Nice Lot
BOYS SUITS
NEWEST PATTERNS — SIZES 6 to 20
$9.95 to $16.95

ZING INTO SPRING!
PUT YOUR BRAND ON A RIP-ROARIN' VALUE CALLED CORVAIR

APRIL BONANZA DEALS!
Howard Chevrolet & Imp. Co.
308 N. Fannin Cameron

For Lasting Dignity . . . .
Hall Memorials offer a complete new development in grave care and beauty.
This Top of The Ground Memorial provides a low Silhouette head marker that graces and becomes an integral part of this double level monument.
Cen-Tex Memorials
Phillip D. McCall
OX 7-3945 Cameron P. O. Box 451

Penneys
ALWAYS FIRST QUALITY
MONDAY APRIL 5th
—IS—
SPECIAL VALUE DAY
IN CAMERON

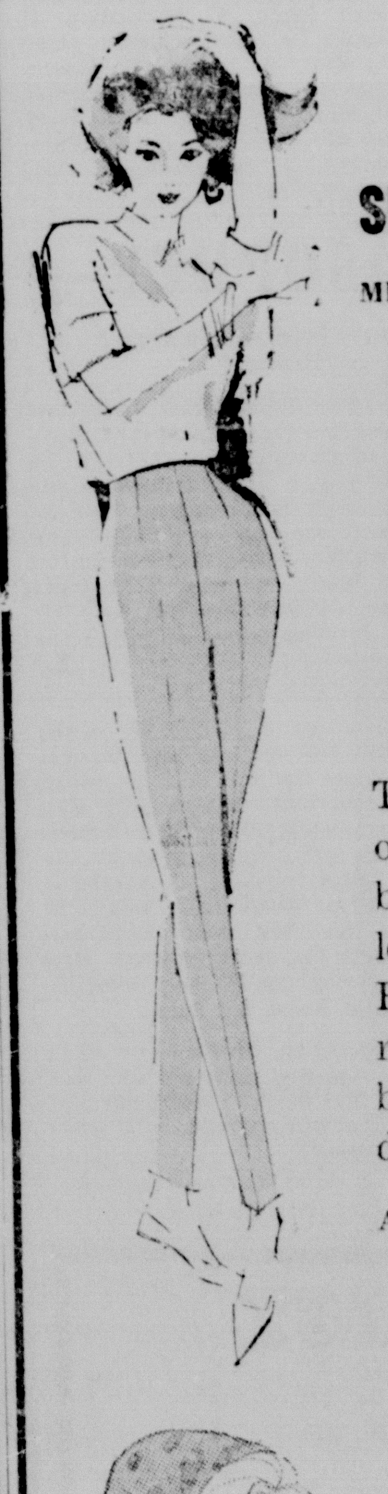

A TERRIFIC
SPECIAL-VALUE
MISSES COTTON SATEEN
SLACKS
1.66 EACH
SIZES 8 TO 20
The latest spring colors of black, blue, beige, pink and yellow.
Breezy Tops in Dacron cotton blend blouses that wash and dry in a wink.
Assorted colors 1.77

SUPERVALUE DAY SPECIAL!
Glamour Hoods AND SCARFS
2 for $1.

BOY'S SHORT SLEEVE DRESS SHIRT SPECIAL!
only $1. each
100% cotton broadcloth white dress shirts. Short sleeves and Kingdor short-point collar.

The Cameron Herald

Ol' Ben Milam

A Milam Newspaper Since 1860

108 E. FIRST STREET

Frank M. Luecke and Don Scarbrough
Publishers

Frank M. Luecke, Editor

ALL DEPARTMENTS: OX 7-4671

Correspondents In Most Milam Area Communities.

SUBSCRIPTION RATES: Milam Trade Area: $3.00 per year. Outside Milam County: $4.00 per year.

Entered as second-class matter at the Post Office in Cameron, Texas, under the Act of Congress of March 1, 1879. Published every Thursday.

Cemetery At The Road Side ....

There is a small cemetery at the side of the road, now a bustling US 77-SH 36, not far from the east city limits of Cameron.

It has been forgotten and should not have been. Early pioneer families, or members thereof, rest there. One marker shows the dates of birth in the 1780's of a pioneer couple buried there. They were buried in the 1860's, years before this area really began to develop.

Bluebonnets and cactus intermingle in the cover around the cemetery yard. Older markers, many of historic note, are in disarray.

The cemetery is on the south side of the highway about a mile outside the city limits. It reserves attention as a milestone of pioneer people of this area and we do not know who is responsible for it's care.

Do you know? There is perhaps some group, some organization who would accept its improvement as a worthy project. A fence, a proper sign and a good grooming would lend the dignity and interest its history compells.

Cameron Students Enter Interscholastic Contest

Ada Henderson students will enter the University Interscholastic League literary, academic and sports events to be held on April 3 in Rockdale.

Literary and playground events will begin at 9 a.m. and the track and field events will begin at 2 p.m., according to Principal Herman Brown.

Saturday, March 27, there was a practice meet in the literary events at Rosebud High School.

Contestants entering the events are: Declamation, juniors: Rickie Bradley, Gay Chancey, alternate Robert Brashear and Linda Sue Brown; Spelling and Plain Writing (grades 5-6) Deborah Ann Brashear and Vanessa Glaser, alternate Rebecca Griffin; (grades 7-8): Alma Houston and Bettie Fisher, alternate Debbie Lewis.

Ready Writing: Rebecca Angell, Carliss Chamberlain, alternate Kathryn Kahler; Number Sense: Carol Lucko, Bette Whitley and Randy Braden, alternate Kerry Briggs; Story Telling, Ben Milam: Debbie Tolson, John Zeigler, alternate Avis Nigliazzo; Picture Memory: Alva Ray Mullinax, Linda Rylander, Rebecca Wilkinson, Suzanne Zeigler, Marilyn Willie and alternate Randy Tumlinson.

TRACK EVENTS

Seventh grade track entries are 440 relay: J. Santellano, T. Martin, J. Mann, D. Bowen, alternate S. White; 330 run: H. Edmondson, J. Mann and S. White; 60 high hurdles: H. Edmondson, F. Reed, R. Ramirez; 100 dash: J. Santellano, T. Martin and R. Ramirez; 100 low hurdles: H. Edmondson, D. Bowen, L. Dodd; 50 dash: J. Santellano, T. Martin and J. Mann; 880 relay: D. Bowen, S. White, R. Ramirez, L. Dodd and alternate T. Ball.

Entries in the field events are: Pullups: J. Mann, R. Kretchmar; High jump: H. Edmondson, C. Applin, J. Mann; Broad jump: T. Ball, B. Perrin, D. Bowen; Shot: J. Santellano, J. Harwell, R. Evan; Pole vault: H. Edmondson, D. Marburger, K. McLerran; Discus: J. Santellano, L. Dodd and D. Crouch.

Entries in the eighth grade track events are 440 yd. relay: Slavik, Urban, Griffin, Edmonds and alternate McLerran; 330 yd. run: Pratt, McLerran, Hosch; 60 yd. high hurdles: Lester, Edmonds, Hosch; 100 yd. dash: Slavik, Urban, Griffin; 100 yd. low hurdles: Hosch, Lafferty, Lester; 50 yd. dash: Slavik, Urban and Griffin; 880 yd. relay: Pratt, Edmonds, Curtis, Shuffield and alternate McLerran.

Field events entries, Pullups: Earhardt, Coward, Huntsman; Running high jump: Lester, Edmonds, Curtis; Running broad jump: Griffin, Edmonds, Curtis; 8 lb. shot put: Fisher, McLerran, Bryan; Pole vault: Taylor, Earhardt, Urban; Discus: Urban, Lester, Shuffield.

Junior tennis entries are, Boys singles: Kermit Smith, alternate Danny Monroe; Girls singles: Kitty Kestenbaum, alternate Sharon Nigliazzo; Boys doubles: James Nachlinger, Steve Terry, alternate Tom Ivey; Girls doubles: Gayle Harper, Sharon Cook, alternate Rheatte Leath.

Playground ball, Junior boys: D. Bryan, A. Dohnalik, R. Richardson, M. Hensley, M. Young, J. Hosch, T. Tucker, G. Curtis, B. Perrin and D. Crouch, alternate J. Kopriva.

Junior girls: A. Lessikar, D. Condray, D. Shaw, J. Simons, L. Applin, L. Vogelsang, D. White, S. Gaines, B. Buchanan and J. Eickenhorst, alternate Isabel Munoz.

Volleyball, Junior boys: R. Kretschmar, R. Hairston, R. Arizola, R. Jimenez, R. Hill and D. Halpain.

Junior girls: M. Perrin, C. Heitman, C. Harris, J. Gibson, D. Bright and D. Ruzicka, alternate D. Tumlinson.

—OLD PHILOSOPHER—

Old Philosopher Doubts Man's Interest In Space Will Dampen His Interest In Himself

Dear editar:

During the flight of the two astronauts around the world which I watched from start to finish on television -- I didn't use the occasion to take off from work because it was something special, I'm way ahead of most people, I didn't have to wait till space exploration arrived to take off from work, been doing it for years on my own -- a television commetator came on and told how such exploits are widening the horizons of man and making early fets seem commonplace.

He seemed positive that the wonders of the earth are losing out to the wonders of space, that hitting an exact spot on the moon with a television camera-bearing rocket or maneuvering a rocket ship around in space and bringing it down where you want to will dampen man's interest in the ordinary things.

I'm afraid the moonbeams have gotten him.

As exciting as it is to see man explore space, a fire down the street will still outdraw a moonshot, a rain when you need it is more exciting than finding out how deep the lava dust is on Mars, a wreck still stops traffic on the highway, a fist fight in the stands outdraws the playing on the field, sports are more fun than space, especially if you have a son on the team, and where's the man who wouldn't take his eyes off an orbiting rocket to pick up a five-dollar-bill fluttering on the grounds?

Watching a man land on the moon will be over-powering excitement the first time it's pulled off, but from then on year after year watching the grass turn green in the spring will be more fun. An astronaut traveling six months to a distant planet will, after he gets there and looks around and reports his blood pressure, start wondering more keenly what his kids at home are doing.

Understand, I'm in favor of all this exploring, let's not stop, but is it true they're coming out next year with a car without a steering wheel?

Yours faithfully,
J. A.

ACCURACY

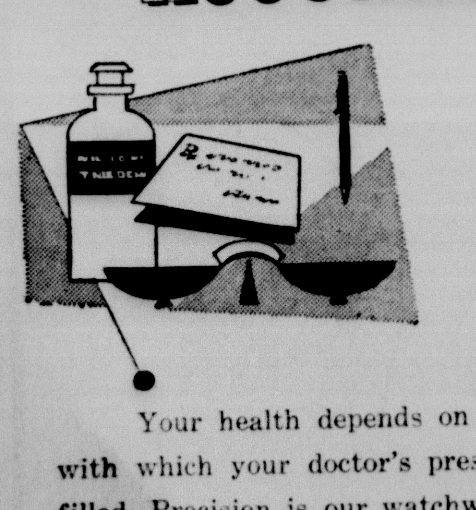

RELY ON US
.... FOR
PRECISION

Your health depends on the accuracy with which your doctor's prescriptions are filled. Precision is our watchword . . . and you can have complete confidence in the freshness, quality of our pharmaceuticals.

DUSEK PHARMACY

Three Registered Pharmacists To Serve You

We Give S&H Green Stamps

106 N. HOUSTON OX 7-2111

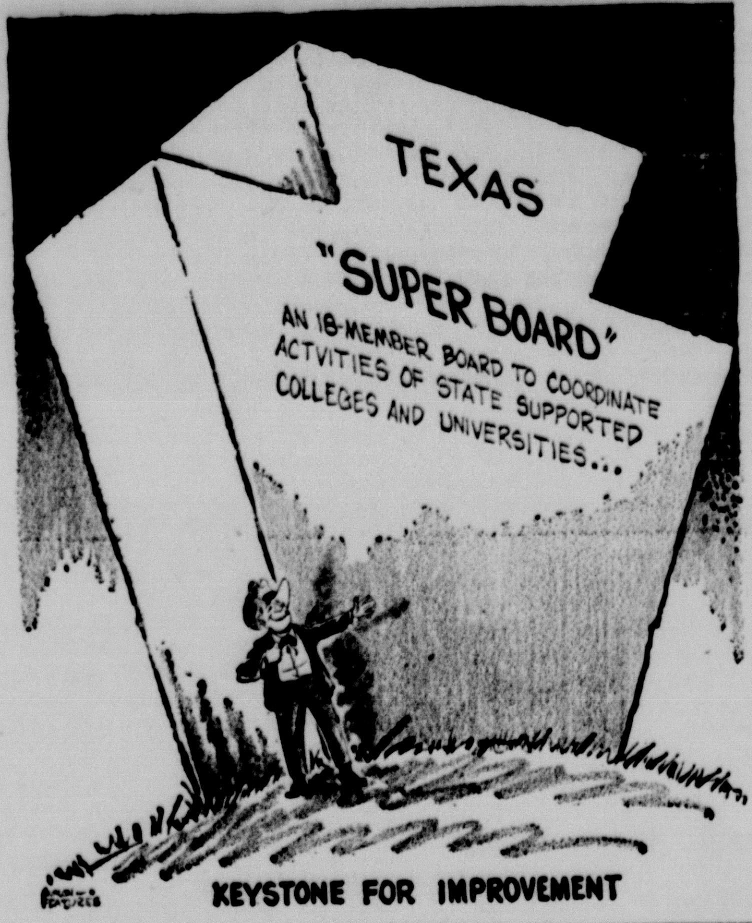

Dateline Austin ...

Farm Land Tax Relief Proposed

By Vern Sanford

AUSTIN

Farmers, especially those living near large cities, would get a big tax break under a constitutional amendment now pending in a House committee.

Bill by Rep. W. T. (Bill) Dungan of McKinney, calls for farm land being used for agricultural purposes to be taxed on its productive capacity, instead of its market value.

Witnesses testifying before the House Constitutional Amendments Committee said that in some cases taxes exceed the dollar-yield of the land being used for farming or ranching. In those cases, pressure to sell the land for residential or commercial development virtually is impossible to resist.

Testifying in favor of the resolution, Rep. Alonzo Jamison of Denton said Texas soon may get to the point when only people with city jobs will be able to afford land in the countryside.

Other supporters were representatives of the Texas Farm Bureau, the Texas Farmers Union, the South Texas Milk Producers Association and farm bureaus of Nueces and Hays Counties.

Dungan said the proposal provides for land to be assessed at lower rates so long as it is in agricultural use.

At the time the land is taken out of agricultural production, it would have a lien for the difference between the agricultural tax evaluation and the market value the seven preceding years. Tax would be payable either by the farmer or the buyer.

STUDENT LOANS - Texas students from junior college to graduate school level would be able to get state-financed loans to pay for their educations under a proposed constitutional amendment due to go to voters in November.

Senate approved the measure by Rep. George Hinson of Mineola to set up a $75,000,000 bond-supported loan fund.

State, denominational, private college and university students would be eligible to borrow sums needed for tuition and reasonable living expenses. Loans would be repayable in 10 years at four to four and a half per cent interest.

Gov. John Connally recommended the program in his message to the Legislature last January.

If voters approve the plan, Hinson estimates $28,000,000 to $32,000,000 will be borrowed by Texas students within the next two years.

LONGER TRUCKS PERMITTED- Larger trucks, twin trailer trucks and three unit combinations soon may be traveling Texas highways.

A bill passed and sent to the governor will extend maximum length of single trucks from 35 to 40 feet and tractor-trailer maximums from 50 to 55 feet.

Three-unit combinations up to 65 feet long, now not allowed, will be permitted on Texas highways.

DRNKING HOUR CHANGES - Bars would stay open later and liquor stores close earlier under a House Liquor Regulations Committee recommendation.

Committee okayed a bill by Rep. Dick McKissack of Dallas to extend beer-drinking hours to 2 a.m. seven days a week and make beer available at noon instead of 1 p.m. on Sundays.

Also approved was a bill by Rep. L. DeWitt Hale of Corpus Christi to close package stores at 8 p.m. instead of 10 p.m. Exception would be hotel room service which would be permitted until 10 p.m.

Hale said his bill would help curb liquor store burglaries by closing during hours when most holdups occur.

Committee also heard testimony on a bill regulating liquor sales to minors. It places the burden of responsibility on the purchaser rather than on the seller. Bill calls for Texas Liquor Control Board identification cards for persons age 21 and over.

Retailer could require that cards be shown before making a sale. Misuse of identification cards or misrepresentation in acquiring them would subject purchaser to fine and jail term.

ELECTION INVALIDATED - A justice of the peace and a constable elected by write-in votes in Mitchell County last November cannot hold their offices because at the time of the election the precincts for which they were elected did not exist, Atty. Gen. Waggoner Carr ruled.

An order of the commissioners court changing precinct boundaries had been entered, but it was made effective January 1.

However, Carr added that it is perfectly lawful for persons to be elected to an office which is not printed on a ballot by writing in the name of the office and the name of the persons they wish to vote for. Election in this manner is valid even if only a small number of persons participates.

APPOINTMENTS ANNOUNCED - Four University of Texas regents have been named by Gov. Connally. Three of them were confirmed by the Senate a few days later.

Connally reappointed W. W. Heath of Austin. Also named were Jack S. Josey of Houston, W. H. Bauer of Port Lavaca and former Congressman Frank N. Ikard of Wichita Falls. Josey, Bauer and Heath were speedily confirmed. Ikard, who is working in New York, has not yet been interviewed by the Senate nominations committee.

Connally also announced nine appointments to the Texas State Historical Survey Committee. Reappointees are Patrick E. Taggart of Waco, Charles R. Woodburn of Amarillo, Edward H. Harte of Corpus Christi, and Lewis R. Timberlake of Austin. Others named are R. Don Thorne of El Paso, Thomas C. Unis of Dallas, Harold L. Kennedy of Palestine, A. M. Pate Jr. of Fort Worth and Robert L. Lowry of Houston.

RURAL PHONE SERVICE HIT - Rural citizens are open to discrimination by some telephone companies, House State Affairs Committee was told.

Witnesses from East, Central and North Texas testified at a hearing in favor of a bill to give commissioners courts or a state commission power to regulate rural area telephone rates.

Bill by Reps. Dick Cherry of Waco and James D. Cole of Greenville was sent to sub-committee.

STATE PARK IMPROVEMENTS - Nearly 100 piney woods residents jointly presented Gov. Connally the report of the Big Thicket Park Study Commission.

Included were recommendations that an additional 2,000 acres be acquired for the Alabama-Coushatta Indian Reservation; that a 200-acre camping area be set aside immediately south of the reservation; that a 10,000-acre Big Thicket country be retained for private uses, but keep in character with the park project.

Texas Highway Department meanwhile announced plans to construct improvements on FM 1915 to make Caddo Lake more accessible to Northeast Texas residents. Project is part of the department program of working with local areas in developing recreational resources.

CAR PROPERTY TAX BOOSTED Auto owners would have to show proof that they have paid their vehicle property taxes before they could get license plates under a bill approved by the House Revenue and Tax Committee.

Bill by Rep. John Traeger of Sequin, familiar to legislators from past sessions, now is on House calendar for debate.

Milano News—

By Mrs. John Myrick

Mrs. Speck Elliott of Cameron visited in the home of her mother, Mrs. Maggie Miller, Tuesday. Accompanied by Mrs. Miller and Mrs. Harvin Reese they visited their sister-in-law and aunt, Mrs. Polly Butler of Gause who is a patient in the Hearne Hospital.

Mrs. Wesley Woods accompanied by Mrs. Homer Haddox went to Temple Wednesday to visit Wesley Woods who is a patient in the Veterans Hospital there.

Archie Rhone of Comfort was greeting friends in Milano Tuesday.

Mrs. Wesley Woods and Mrs. John Myrick visited in the home of Mr. and Mrs. Barclay Je[illegible] and Kathy in Rockdale Tuesday.

Rev. and Mrs. Huey Cleme[illegible] and baby of Bryan were greeting friends in Milano Tuesday.

Mrs. Joe Gordon of Hearne was a guest in the home of her aunt, Mrs. Hester Baggett. She also visited other relatives here Wednesday.

Fred James of Dilley spent the weekend at home.

Guests in the home of Mr. and Mrs. Cecil Pratt over the weekend were their daugher, Mrs. Sco[illegible] Boyd and Kevin of Austin.

Mrs. Carrol Young of Houston visited over the weekend in the home of her mother, Mrs. Beatrice Leatherwood, Linda and Gary. She also visited in the home of her sister and brother-in-law, and children in Cameron. She was accompanied by her mother.

Mr. and Mrs. O. T. Bankston of Cameron were guests in the home of Mrs. Mary Annie Pra[illegible] Thursday.

LAND BANK LOANS

Loans designed to meet the greater demands of land owners during these changing times are Land Bank loans.

We make them in this area and will be pleased to explain to you how one may well be the answer to your loan needs.

Federal LAND BANK Association

V. G. FORRESTER, MGR.
406 First Nat'l Building
Temple, Texas
Phone PR 8-8111

C
TEX
N

COTTON OIL MILL
Manufacturers
COTTON SEED PRODUCTS
Thorndale, Texas

SHERWOOD
Nursing Home
Memorial Drive - Bryan, Texas

☆

NEW-ULTRA MODERN
CLASS III HOME

Qualified under the vendor Medical Program for all Three Classifications. Registered and Licensed Vocational Nurses - 24 hours daily

RATES

Competitive Rates - Starting at $145.00 and up per month

VISITING HOURS

Visitors welcome from 1 p.m. to 8 p.m.
Mon. thru Sun.

FOR FURTHER INFORMATION:
CALL THE ADMINISTRATOR AT...
TA 3-8104 or TA 3-8105

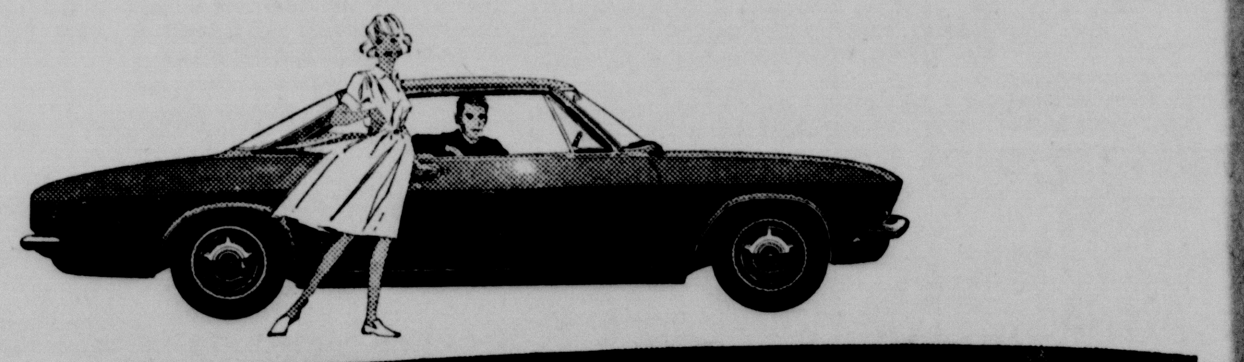

New Corvair Corsa Convertible and Sport Coupe top Corvair's 7-model lineup for '65—all with Body by Fisher.

Zing into spring! Corvair by Chevrolet

The steering's crisper, the ride's flatter, the style's racier—even the grass looks a shade greener from behind the wheel of this new Corvair

For all its finely calibrated instrumentation—tachometer, manifold pressure gauge, even an electric clock with a sweep second hand for rally buffs—the most important thing that happens when you get a Corvair Corsa out on the road doesn't register on the dash. It registers on you.

You feel it in the steering—crisp and precise—as you double back on a curve. In the flat riveted-to-the-road stability of the new fully independent suspension. In the response of the rear engine (up to 180 hp available now in Corsa's Turbo-Charged version).

Drop down to your dealer's now—while the trading's extra good—and see for yourself.

HIGH TIME TO TRADE
AT YOUR CHEVROLET DEALER'S

Zing into spring in a new Chevrolet, Chevelle, Corvair, Chevy II or Corvette

42

HOWARD CHEVROLET & IMPLEMENT CO

308 N. FANNIN CAMERON OX 7-

IN THE SERVICE

DA NANG, SOUTH VIETNAM Marine Private First Class Filmore M. Ayers Jr., son of Mr. and Mrs. Filmore M. Ayers of Route 1, Gause, assisted in the landing of the Ninth Marine Expeditionary Brigade at Da Nang, Republic of Viet Nam while serving with Battalion Landing Team 2-9, aboard the amphebious assault ship USS Princeton.

The Princeton is now enroute to the British Crown Colony of Hong Kong for liberty after concluding operations in the South China Sea.

CARD OF THANKS

We wish to express our thanks to you our friends and neighbors for the many acts of kindness and comforting words shared with us at the loss of our loved one. We also wish to thank those who brought food and floral offerings.

To Dr. Nigliazzo and nurses at Newton Memorial Hospital, we shall always treasure and never forget your kindness, your patience, and your concern shown daily to us and to our loved one during his long confinement.

The family of
Silas B. Short.

CARD OF THANKS

We wish to thank the members of Trinity Baptist Church, the Battetown Baptist Church and all who sent food and helped in so many ways at the loss of our sister and aunt, Mrs. John Pevehouse.

Mrs. Carrie Gaines
and children

JUST ARRIVED....
Sofas - Chairs
Love Seats
China
Pressed Glass
and many beautiful
Picture Frames
GOHMERT ANTIQUES
714 E 8th St.

Tale Re-told

Steamboat Docks Near Cameron

(Ed. note: Tom Graves of San Antonio, a Milam County native, forwarded an article from that city's paper regarding a tale from the early days of Milam County. The following story was printed in a series publicizing the request of Texas State Historical Survey Committee for lore, history and all old tales of communities throughout the state.)

In Milam County there is a tale that always brings laughter to listeners and the older citizens have loved telling it. The tale-bearers did not witness it, they only recall having heard it told by their parents, or some old citizen.

In 1850 or '51 the rivers were all out of bounds. Joshua McCown, always known for his sense of humor, decided to give the citizens something to remember. At great expense, and lots of trouble, he finally secured a steamer at Washington, which was owned by Capt. Joseph Woods, and commanded by Capt. Hatfield. He paid $500 to get Capt. Woods to consent to let the boat make the trip. They loaded it with merchandise: groceries and other provisions, including a large barrel of whisky. As it traveled up the Brazos River, the sound of the steam whistle in this region created quite a lot of excitement.

The news that a steam boat was making its way up the river to Cameron caused quite a stir. It was the most sensational news the citizens had heard and the river banks were crowded with onlookers. As it groped through the stream, winding here and there to avoid the driftwood, it came close to the banks and the sightseers jumped on board mid shouts of "Yahs," and "Hoorays," and waving of hats of wool and felt, calico bonnets and aprons. Some onlookers rode out on horse back to get on board. Soon the deck was crowded with shouting and cheering people. About two miles from Cameron it was stopped and fastened to a tree. The decks were cleared and a jubilant dance was enjoyed by all the community for two days and nights.

After that the captain started back to the waters of the Brazos and the community of Cameron had much to talk about for many years.

The barrel of whisky brought on this boat was the first brought up Little River and it created as much excitement as the steam boat. There was little money in those days, but the men got together enought to each contribute for the purchasing price.

The town was so filled with life and excitement, they vowed they would do it again, but somehow they just never did get around to it again. Joshua McCown had enjoyed the excitement he had supplied for his neighbors but never attempted it again.

SHARP NEWS—

By Mrs. W. Schwarz

There will be worship services Sunday morning.

Mrs. C. R. Campbell is back home from the hospital and doing fine.

Ed Fowler has pneumonia and is in Richard Hospital in Rockdale.

Mr. and Mrs. Buster Speigel and mother, Mrs. Albert Rinn of Austin were here Sunday. Mrs. Rinn stayed for a visit with the Emory Brockenbush family.

Mr. and Mrs. Ray Thiele and daughter of New Braunfels and Mr. and Mrs. Edwin Thiele and daughters of Taylor were Sunday visitors with Mr. and Mrs. H. Coffman.

Lewis Modesette spent Sunday afternoon with his son and family, Mr. and Mrs. Carroll Modesette of Austin.

Mr. and Mrs. Lenza Caffey, Mr. and Mrs. Ralph Caffey and Mr. and Mrs. George Young attended the funeral Sunday of Mr. Joe Eiland in Rockdale.

Edgar Campbell of Davilla visited his mother, Mrs. C. R. Campbell Sunday. Mrs. Jesse Leonard of Yarrellton has also been a visitor in the J. D. Pope home.

Sunday guests in the George Triggs home were the former Sandy Hine and husband who live near Houston. Sandy is now teaching.

Rogers Boy Scouts Reorganize Troops

Boy Scout units in Rogers have been re-registered, according to B. F. Harbour, institutional representative. Boy Scout Troop No. 107 has organized with Mr. Melvin Allen, minister of the Church of Christ, as Scoutmaster and Marvin Joe Ralston, assistant Scoutmaster. The troop has been meeting in the school gymnasium, but will soon start meeting at the old Joe Lee school house. About 30 doys are being registered.

Explorer Post No. 107 also organized with Raymond Ezzell, head basketball coach at Rogers High School, as advisor and Ray H. (Bubba) Hill as assistant advisor.

NOTICE TO ALL PERSONS HAVING CLAIMS AGAINST THE ESTATE OF J. B. BOWDOIN

Notice is hereby given that original letters testamentary upon the estate of J. B. BOWDOIN were issued to me on the 22nd day of March 1965 in the proceeding indicated below, which is still pending, and that I now hold such letters. All persons having claims against said estate, which is being probated in Milam County, Texas, are hereby required to present the same to me at the address below given, before suit upon same are barred by the general statutes of limitation, before such estate is closed, and within the time prescribed by Law.

My residence and Post Office address are: Box 655, Tanglewood, Texas.

MABLE CLARA WRIGHT
Independent Executrix of the Estate of J. B. Bowdoin
Deceased

Buckholts News

By Mrs. J. W. Meyer

Tal Woodward is reported to be improving at home after hospitalization at Kings Daughters Hospital in Temple the past week.

Mr. and Mrs. Elimar (Buddy) Horstmann and children Kay, Debra and Elimar III of San Antonio visited the weekend with his mother, Mrs. E. Horstmann and his sister's family, Mr. and Mrs. Leon Brady.

Mr. and Mrs. C. J. Yanerro and daughters Rebecca and Jennifer Sue of San Antonio have been guests of her parents, Mr. and Mrs. E. E. Phillips.

Mr. and Mrs. J. W. Meyer have as their guest her sister, Miss Smithie Ritchie of Dallas.

Mrs. W. H. Ezzell is a patient under treatment at St. Edward Hospital in Cameron. A visitor here is her daughter, Mrs. Ethel Starling of California.

Mrs. Tal Woodward, Mrs. Jewel Williams and Mr. and Mrs. Mann Gandy attended a singing at Mt. Zion near Rockdale Sunday.

Weekend guests of Mr. and Mrs. C. S. Raney were their son and family, Mr. and Mrs. Jimmy Raney and children of Houston.

A brigade is usually composed of three regiments.

Only a male cicada is capable of making a noise.

English cities are generally called boroughs.

A good place to buy NEW 1965 models — nationally advertised
MORNING GLORY
MATTRESSES — BOX SPRINGS
CULPEPPER FURNITURE & HDW.
109 W. MAIN OX 7-2611

—OPENING—
Saturday, April 3, 1965
HILL'S CAFE
BUCKHOLTS, TEXAS
GOOD FOOD :—: COLD DRINKS
Sarg & Sally Hill, owners
Phone LY 3-2511

ELROY McDANIEL
Your
Mrs Baird's Salesman
"Take it from me...
IT'S FRESH"
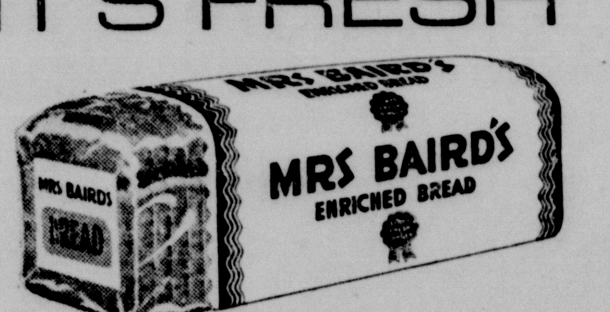

MRS BAIRD'S

CULPEPPER'S SPECIAL VALUE DAY!
MONDAY, APRIL 5 ONLY

SPEED QUEEN **WASHER** Reg. $259.95 **$189.95**
PLUS -FREE!- A 16-piece Cannon Towel Set and One Year Service Guarantee

FRIGIDAIRE **WASHER** Reg. $299.95 **$209.95**
PLUS -FREE- A 16-piece Cannon Towel Set and One Year Service Guarantee

"We Give S&H Green Stamps"
CULPEPPER'S FURNITURE
OX 7-2611 Downtown Cameron

New Cameron Pharmacy, SPECIAL VALUE DAY STORE

Rexall ORIGINAL 1¢ SALE
THURS. APRIL 1 THROUGH SAT. APRIL 10
2 FOR THE PRICE OF 1 - PLUS A PENNY!

EXPERT PRESCRIPTION SERVICE
You get highest quality pharmaceuticals at Rexall. Your good health is our primary concern.

Rexall ASPIRIN — None finer! Buy 2 bottles and save! 100's Reg. 69c 2 for 70c
Buffered ASPIRIN — Rexall. Fast-acting pain relief. 100's Reg. 98c 2 for 99c
Rexall MINERAL OIL — Finest quality. Pint. Reg. 79c 2 for 80c
Rexall MILK of MAGNESIA — Regular or Mint. 12 fl. oz. Reg. 69c 2 for 70c
Rexall MONACET APC Tablets — Quick pain relief. 100's. Reg. 1.19 2 for 1.20
KLENZO ANTISEPTIC MOUTHWASH — Rexall. Ruby-red, spicy flavor. Pint Reg. 79c 2 for 80c
Rexall Mi-31 ANTISEPTIC MOUTHWASH — Amber color, wake-up taste. Pint Reg. 89c 2 for 90c

REXALL PANOVITE VITAMINS — Help prevent vitamin deficiencies. 100's Reg. 2.98 2 for 2.99
REXALL POLYMULSION — Children's Multi-Vitamins. Orange flavored liquid. Pint Reg. 3.89 2 for 3.90
REXALL FUNGI-REX — Foot Salve or Greaseless Ointment. 1½ oz. tube. Reg. 98c 2 for 99c. 98c Foot Lotion, 2 fl. oz. or Liquid, 3 fl. oz. 2 for .99
Rexall DICALCIUM PHOSPHATE with Viosterol — Viosterol (Vit. D) helps activate the calcium. 100's Reg. 1.39 2 for 1.40
BOXED STATIONERY — Soft Tones, Parchment, Grandeur or Tradition Linen. Reg. 2.00 2 Boxes 2.01
BELMONT HOUSEHOLD GLOVES — Protect hands when working. Reg. 89c 2 Prs. 90c
ASSORTED SUNGLASSES — Styles for men, women, and children. Reg. 39c to 2.98 NOW 2 FOR THE PRICE OF 1—PLUS A PENNY
Men's and Ladies' BILLFOLDS — Men's leather wallets, Ladies' wallets and fashion billfolds. Reg. 2.00 ea 2 for 2.01

Rex FILM — Black and white. Nos. 120, 127 or 620. Reg. 55c Roll 2 for 56c
Lorie BUBBLE BATH — Box of 20 packets. Reg. 65c 2 Boxes 66c
Rexall RUBBING ALCOHOL — Finest quality. Pint. Reg. 79c 2 for 80c
REXALL GLYCERIN SUPPOSITORIES — Adult or Infant. 12's. Reg. 53c 2 for 54c
REXALL MINUTEMAN CHEWABLE VITAMINS — Fruit-flavored tablets. 100's Reg. 2.69 2 for 2.70
Rexall BLUE ORAL MOUTHWASH — Cool blue antiseptic. 8 fl. oz. Reg. 69c 2 for 70c
Rexall SACCHARIN — 100 ¼-grain tablets. Reg. 39c 2 for 40c. Other strengths also, at 2 for the price of 1 plus a penny.
Rexall SHAMPOOS — Fast Dandruff Treatment, Emerald Brite Lather, or Brite Conditioning. 8 fl. oz. each. Reg. 98c 2 for 99c
Rexall Aerosol SHAVE CREAMS — Lavender or Redi-Shave. Reg. or Menthol. Reg. 98c 11 oz. 2 for 99c

MEDICINE CHEST NEEDS
Rexall ASPIRIN — Fast-acting pain relief. 5-grain tablets. 12's Reg. 15c 2 for 16c

59c RUBBING ALCOHOL Alco-Rex, pint	2 for .60
1.29 ANTIHISTAMINE Tablets, 50's	2 for 1.30
98c ANALGESIC BALM 1¾ oz.	2 for .99
98c BODY MASSAGE LOTION 8 fl. oz.	2 for .99
1.29 COUGH SYRUP Cherrosote. 8 fl. oz.	2 for 1.30
1.39 EUDICAINE SUPPOSITORIES, 12's	2 for 1.40
55c FOOT POWDER Rexall 4 oz.	2 for .56
29c MILK OF MAGNESIA Tablets, 36's	2 for .30
49c MONACET APC Tablets Rexall 25's	2 for .50
1.69 FEVER THERMOMETERS Oral, Rectal, Stub, Baby	2 for 1.70
98c MERTHIOLATE AEROSOL Thimerosal Lilly® 1 oz.	2 for .99
25c ADHESIVE TAPE Rexall Waterproof. ½" x 5 yds.	2 for .26
30c GAUZE BANDAGE Rexall Sterile. 2" x 10 yds.	2 for .31
98c AIR REFRESHER 11-oz. aerosol	2 for .99
1.19 INSECT REPELLENT 5-oz. aerosol	2 for 1.20
1.59 INSECT KILLER Target 16-oz. aerosol	2 for 1.60
89c BABY CARE(TM) LOTION or OIL, each 10 fl. oz., or Rexall Baby Talc, 1 lb.	2 for .90
98c COTTON BALLS Sterile. 200's	2 for .99

Some Prices plus Fed. Tax

DUSTING POWDER — Adrienne, 5½ oz. Or Lavender, 5 oz. Reg. 1.75 2 for 1.76
CARA NOME HAND LOTION — Reg. 98c 8 fl. oz. 2 for 99c
ELECTREX 3-SPEED HEAT PAD — Wetproof pad, washable cover. Reg. 5.95 2 for 5.96
DEODORANTS — Rexall Ro-Ball or Cool Blue Cream. Reg. 69c 2 for 70c

VITAMINS ON SALE!
REXALL VITAMIN C ASCORBIC ACID — 50 mg. tablets. 100's — Reg. 77c 2 for 78c. OTHER VITAMIN C SIZES 2 FOR THE PRICE OF 1—PLUS A PENNY.
REXALL VITAMIN B-1 THIAMINE HYDROCHLORIDE — 50 mg. tablets. 100's — Reg. 2.25 2 for 2.26. OTHER VITAMIN B-1 SIZES 2 FOR THE PRICE OF 1—PLUS A PENNY.
REXALL VITAMIN B-12 CONCENTRATE — 50 mcg. Tablets. 100's — Reg. 5.28 2 for 5.29. OTHER VITAMIN B-12 SIZES 2 FOR THE PRICE OF 1—PLUS A PENNY.
Rexall VITAMIN B-COMPLEX — Fortified Capsules. 100's Reg. 2.59 2 for 2.60
Rexall GER-RITE TABLETS — For iron deficiency. 80's Reg. 4.79 2 for 4.80

69c COTTON BALLS Sterile. 130's	2 for .70
49c BABY PANTS Plastic Bloomer Style	2 for .50
1.00 BOXED STATIONERY many styles	2 Boxes 1.01

EVERYDAY FAMILY NEEDS
HAIR BRUSHES — Nylon bristled. Reg. 1.00 2 for 1.01
WATCH BANDS — Men's leather or ladies' nylon. Reg. 1.00 2 for 1.01

25c TABLET or ENVELOPES Elite Linen	2 for .26
3.59 HOT WATER BOTTLE Victoria	2 for 3.60
3.89 FOUNTAIN SYRINGE Victoria	2 for 3.90
4.59 COMBINATION SYRINGE Victoria	2 for 4.60
1.00 PLAYING CARDS Bridge, Poker, Pinochle	2 Decks 1.01
39c BALL POINT PEN Belmont	2 for .40
4.95 SUPPORT STOCKINGS Spuntex All-Nylon	2 Prs. 4.96
79c SHOWER CAP Bouffant	2 for .80
1.00 BRUSHES Nail, Complexion or Manicure	2 for 1.01
29c LIGHT BULBS 25, 40, 60, 100-watt	2 for .40

1¢ SALE BEAUTY BUYS

GOLDEN LILAC FRAGRANCE

2.50 MIST COLOGNE 2-oz. aerosol	2 for 2.51
1.75 DUSTING POWDER 5-oz. box	2 for 1.76
2.00 COLOGNE 2½ fl. oz.	2 for 2.01
1.50 SOAP Box of 3 cakes	2 for 1.51

SPRING LILY FRAGRANCE

1.50 COLOGNE 4 fl. oz.	2 for 1.51
2.50 MIST COLOGNE 3-oz. Aerosol	2 for 2.51
1.75 DUSTING POWDER 4½ oz.	2 for 1.76
1.50 SOAP Box of 4 cakes	2 for 1.51

Cara Nome FACE CREAMS

1.50 COLD or CLEANSING CREAM, 3¾ oz.	2 for 1.51
2.00 NIGHT CREAM 2¼ oz.	2 for 2.01
2.50 HORMONE CREAM 2¼ oz.	2 for 2.51
1.25 COLOGNE GELEE 4 fragrances	2 for 1.26
2.00 AEROSOL AFTER-BATH POWDER, Sweet 'n Lovely. 7 oz.	2 for 2.01
1.50 FACE POWDER, COMPACT or FOUNDATION. Radiance. 6 skin shades	2 for 1.51
1.50 LONG-LINE LIPSTICK Maraschino. 6 shades	2 for 1.51

1¢ SALE DENTAL NEEDS!
Klenzo TOOTH BRUSHES — Nylon Bristle Reg. 49c 2 for 50c

69c Natural Bristle Tooth Brush	2 for .70
53c TOOTH PASTE Rexall Reg. or Fluoride, 3¼ oz.	2 for .54
98c AEROSOL TOOTH PASTE Rexall 7 oz.	2 for .99
39c DENTAL FLOSS Rexall Nylon. 30 yds.	2 for .40
69c DENTAL PLATE BRUSH Rexall Deluxe	2 for .70

SURPRISE BUYS
Specially Priced for This Event! Not on our 1¢ Sale Plan.

Dominion Portable HAIR DRYER — Large hood, hose, shoulder strap. 8.99
30 DURA WOOL SOAP PADS — Steel wool soap pads. 43c
36-Qt. Plastic WASTE BASKET — Basketweave design. Colors. 89c
Viscose Loop Pile RUG RUNNER — 24" x 60". Foam back. 1.47
Rex COLOR FILM — 8mm MOVIE, 25 ft. Indoor or outdoor. 1.99. 35mm COLOR, 20-exposure. Each roll 1.77. Prices include processing.
Spuntex Seamless NYLONS — Mesh or sheer knit. Reg. 89c pr. 59c
Men's or Ladies' SUNBEAM SHAVERS — LADY SUNBEAM "Micro-Twin" shaving head. Pink. 6.99. MEN'S SUNBEAM Precision-honed. 12.99
EASTER TOYS — Bunnies of all kinds! From 69c to 2.99
Six-Transistor RADIO — With battery, earphone and leather case. 6.49
WRIST WATCHES — Ladies' or men's and men's calendar style. Ea. 8.88
BUTANE LIGHTER — Clean flame. Easy to fill. 2.79
PEEK-A-BOO ALARM — See-through, boudoir style. 4.88. Tiny alarm, luminous dial 4.88
VINYL AIR MATTRESS — 6 ft. long, with pillow. Built-in pump. 2.99
REX ELECTRIC ALARM CLOCK — Smartly designed. Plain dial. 2.99. Electric Alarm, Luminous Dial 3.69
BRITE SET HAIR SPRAY — Casual, Regular, or Hard-to-Hold. 14 oz. 3 for 1.99
BOXED STATIONERY — "Fancy Finish." With envelopes. 1.59
Cannon Kitchen NEEDS — 3 Terry towels, 4 striped towels; or 10 dish cloths. Each Pack — 1.00
4-TRANSISTOR TAPE RECORDER — With earphone, batteries, microphone. 13.95

MANY MORE ITEMS AT SALE PRICES—COME EARLY!

Herald Classified Ads Are Thrifty,

Get Results Too!

HERALD CLASSIFIEDS

TRADE, RENT, SELL or BUY!

It's Easy To Place A Classified Ad,

JUST DIAL — OX 7-4671

FOR SALE

4", 6" and 8" CLAY SEWER pipe. Good for drainage. Boiler flues. Steel water pipe, different sizes, some fittings. P.O. BOx 631, Cameron, Tex. 4p3c

FRIEDRICH SALE! All 1965 model Air Conditioners on pre-season sale. Buy today and save $30.00. Free installation and easy terms. (Also a few 1964 model close-outs.)
Anderson TV and Appliance 50-fc

GREEN'S FUNERAL HOME

CAMERON, TEXAS

Oldest Funeral Establishment and Only Funeral Home With Licensed Lady Mortician In Milam And Surrounding Territory.

- Life Insurance
- Burial Insurance
- Pre-Need Funeral Service.
- Ambulance Service
- Funeral Consultants
- Large Spacious Chapel

When Your Doctor Advises You Need An Ambulance SPECIFY GREENS' AMBULANCE

Phone OXford 7-4611 Cameron, Texas

Serving All Religions

SWIM PARK SWIM CLUB

SWIM ALL SEASON

FOR JUST ONE MEMBERSHIP FEE

Prices (if paid in full) before April 10th
SINGLE MEMBERSHIPS (one individual)
$12.00 ($10.00 plus $2.00 Fed. Tax)

FAMILY MEMBERSHIPS (any number of children)
$30.00 ($25.00 plus $5.00 Fed. Tax)

PRICES AFTER APRIL 10th

SINGLE MEMBERSHIPS (one individual)
$14.40 ($12.00 plus $2.40 Fed. Tax)

FAMILY MEMBERSHIPS (any number of children)
$36.00 ($30.00 plus $6.00 Fed. Tax)

You are welcome to pay for your membership in more than one payment, however, it must be paid in full before use of the pool is allowed.

Your out-of-town guests may come with you for 25c each but they must live more than 50 miles away from Temple. All who live within 50 miles of Temple must be a member.

REMEMBER

The price for membership quoted above is all you must pay to swim all season long. There will be no additional charge at the door except for your out-of-town guests. Only members and their out-of-town guests will be allowed to enter the swim area.

When applying by mail, send name, address, phone, names and ages of children and a part or all of the membership fee.

This membership is for the Swimming Pool only and does not include the Miniature Golf. However, you may apply for Swim Membership at the Golf Course after 6:30 P. M. weekdays and after 2:30 P. M. Saturday and Sunday.

For additional information call PR3-3435 or PR8-3211

Swim lessons will be available
Coach George Kirk, Instructor

SWIM PARK

3615 South General Bruce Drive
TEMPLE, TEXAS

DIRECTORY

Dr. Gus Evans, Jr.

Optometrist

Cameron - OX 7-3671
Mon. - Wed., Thurs. - Sat.
Rockdale -- Phone 5131
Tuesday - Friday

Dependability

Any time of day or night that our services are needed you can depend on us. A phone call assures our assuming a responsibility and details willingly.

Ph. OX 7-3661

Marek - Burns Funeral Home

FIRE - CASUALTY - LIFE

CAMP INSURANCE

"For Your Every Need"

CAMERON
OX 7-4622

ROCKDALE
HI 6-5822

Land Loans — Home Loans

FOR SALE: New 1965 Model Oiling Shoes, 4 row complete, $95.00 & Sprayer Trailers, 4, 6 or 8 row complete. Bellfalls Blacksmith Shop, Route 1, Troy, Texas. 51-4tc

WESTINGHOUSE deluxe washer, like new, $75.00. Call LY 3-2953 or Box 224, Buckholts. 52-4tc

OVERSTOCKED! TV sale on used Televisions. $19.95 up. Anderson TV and Appliance, 214 S. Houston Downtown. 43-tfc

FOR SALE: Oliver cotton stripper. See Gilbert Frenzel, Rt. 2, Buckholts. 52-3tp

LAYING HENS for sale. Call OX 7-3884. 2-1tp

FOR SALE: 15 springing Jersey heifers, one or bunch. Seth Corley Jr., Buckholts, Texas. 1-2tc

FOR SALE: 10 Top Quality Young Registered Hereford Bulls just brought in from pasture, ready for service, your choice, $200. Have a look and you will buy. Phone JU 3-2543, R. W. Ellison & Son, Farm Road 2027, Rt. 3, Rosebud, Texas. 1-2tc

FOR SALE Old Dental Air Compressor suitable for workshop $15.00. See Dr. Kruse 1-tp

FOR SALE: Weanling Registered Quarter Horse Filly. Reasonable. King234 & Dexter breeding. Also Permanent Registered King Ranch and King 234 Stallions At Stud. Fee. Either $50. See Z. N. Davis, Rt. 3, Giddings, Texas.

OLIVER COTTON STRIPPERS for sale: 1952 - $375, 1951 - $375, 1950 - $325, 1951 - $360. These strippers are reconditioned and have new belts. See Emil Dubec on Sundays. Located 1 mile west of Holland on the Salado road. 2-4tp

FOR SALE: Complete stock of lumber, paints, builder hardware, roofing, plumbing supplies, steel and many other building items at fair & Reasonable prices. See Cameron Lumber Co. OX 7-2411, Cameron, Texas. 2-tfc

FOR SALE: Load of W-F and Brahma cows. Good early calf crop, about ¾ on the ground now. $165.00 C. H. Barnett. Phone CR 2-8274, Caldwell. 2-3tc

NEW ZIG-ZAG console makes button holes, blind stitches, makes fancy designs without attachments. Only $38.88. Call collect day or night, Area code 512, GR 2-1163 in Austin. Credit no problem. Easy terms. 2-4tc

FOR RENT

FOR RENT: Furnished apartment Apt. C, 906 N. Fannin. Phone Mrs. Cato, OX 7-3397. 47-tfc

FOR RENT: Two furnished apartments. Completely redecorated. OX 7-3098. 43-tfc

FOR RENT: Small house. Call F. E. Jackson, OX 7-2683. 45-tfc

FOR RENT: Upstairs furnished apartment, utilities paid, adults preferred. 802 W. Main, OX 7-3598. 2-1tp

REAL ESTATE—

FOR SALE: 2 bedroom home on large shaded lot. FHA financing, moderate equity. Near schools, town. See at 706 E. 8th St. or call OX 7-2153. 16-tfc

FOR LEASE: Major oil company station. Financial assistance for responsible party. Call OX 7-2262 43-tfc

FOR SALE: Frame duplex, 507 East 7th Street, fairly good condition. Living room, bedroom, kitchen, bath and utility room each side. See Mrs. Lena Russell, Room 214 St. Edward Hospital, or contact Mrs. G. L. Gallatin, 1705 Mariposa Drive, Austin, Texas. Phone AC 512, HI-2-3173 evenings, GR-8-8755 during the day. 2-tfc

SAVE BIG! Do your own rug and upholstery cleaning with Blue Lustre. Rent electric shampooer $1. Culpepper's. 2-1tc

RADIO AND TV SERVICE
Telephone OX 7-3691
DENNIS KUBECKA
503 West Main Street
FIRST In Radio And Television In Cameron

WRECKER SERVICE
Day and Night
KFLEY—STEDMAN MOTOR CO
OX 7-2767 Harry Davis
Day Call OX 7-4683
Night Call OX 7-3677 Clifford Marburger

FOR FUNERAL INSURANCE
CALL OX 7 - 3661
Marek - Burns
FUNERAL HOME

MISCELLANEOUS

CALDWELL MATTRESS Factory, Caldwell, Texas, located one mile north of the Y or Hwy. 36. Phone LO 7-4253. See us for all your mattress needs. Sell new mattresses, all sizes and kinds, take trade-ins. Also renovate old mattresses. 49-tfc

Electrolux vacuum Cleaner Sales and service. Bernie Wuthrich, 316 Randle, Waco. Service calls free. 1-6tc

DEAD & useless animals removed free of charge. Call collect JU 3-7713, Rosebud, Texas. 1-6tp

TAKE up payment on KIMBALL console piano. Demonstrator model. Call A.C. 817, PR 3 3231 or write Credit manager, Johnson Piano & Organ Co., Temple, Texas. 52-4tc

FOR THE BEST VALUES in a General Electric Refrigerator, Freezer, Air Conditioner, Washer or Dryer, see your General Electric dealer, that's us - Anderson TV & Appliance 50-tfc

NEW WATCHES, BANDS, STRAPS and selection of good trade-in watches, pocket watches, priced to sell. You will be surprised what you will see and price. Felix Matula's Watch Shop, Cameron, Texas. 46-tfc

Wanted To Lease —

WANT TO LEASE: 100-500 acre pasture between Hearne and Cameron. Write Charles Juarez, Rt. 2, Calvert. 1-2tp

WANTED

WANTED: Cook, middle aged white woman to cook at Dairyland. See Mr. or Mrs. Rivers or call OX 7-2391 or OX 7-2306 fc

WANTED: Retired man with car to develop circulation. Mileage and commission. Contact The Cameron Herald. 50-tfc

LOSE WEIGHT safely with Dex-A-Diet Tablets. Only 98 cents at your drug store. 52-4tc

WANTED: Public grinding and mixing every day up to noon Saturday. Lester Feed Mill. 16-tfc

WANTED: All sizes of round oak dining room tables and chairs. Gohmert Antique Shop, Cameron, OX 7-3124. 2-1tc

RELIABLE person or party to take over payments on Zig-Zag sewing machine. Call collect day or night, Area code 512, GR-2-1163, Austin. 2-4tc

Gordon Baskin Real Estate & Insurance

See Us For All Types of Insurance
We Are Experts At Handling Your Claims

REAL ESTATE LISTING

FARM LISTINGS WANTED!

— 140 Acres good black land about 1 miles West of Rogers.
— 231 Acres Little River Bottom Land.
— 238 Acres ½ Bottom - ½ Hill. Little River Bottom 5 miles of Cameron.
—903 E. 18th Mrs. Oscar Pattillo Residence. 3 bedrooms, nice location.
— Two bedroom house, on E. 17th St. Inexpensive, nice small home.
— 137½ acres 2½ miles North of Buckholts on Farm to Market Road. TOO CHEAP ! ! !

LOTS FOR SALE
— 586 Acres three miles west of Cameron on Temple highway.

GORDON BASKIN
—INSURANCE—
—REAL ESTATE—
OXford 7-2112

WASHER SHOPPING? See your Maytag dealer for a new Maytag washer or dryer. That's us: Anderson TV and Appliance 50fc

EXPERT Venetian blind service. Free pickup and delivery for 4 or more shades. Call Rockdale, HI 6-2211, Ralph Summers. 2-4tp

COMPLETE WASHING MACHine Service — Automatic and wringer types. Call White Auto Store. OX 7-3431. 38-tfc

When your termites swarm, don't be alarmed, call CAMERON PEST CONTROL. Alfred Simecek or J. A. Harvey will check and double check your home with fast courteous service at no cost. They live here and will meet you every day. Don't be robbed, let Cameron Pest Control do your work. The company has over 400 satisfied customers in Cameron. Call OX 7-3670 or OX 7-4635. 2-4p-tc

CALL FOR BIDS

Sealed bids on purchase of parsonage containing 3 bedrooms, study, bath, breezeway and double garage to be moved from present site. Lot must be cleared of all loose house supports. Bids will be accepted up to midnight April 10, 1965. The Hope Lutheran congregation reserves the right to reject any or all bids. For viewing purposes contact Paul Sakewitz, Buckholts, Texas. Mail bids to Hope Lutheran Church, Buckholts. 1-3tc

CARD OF THANKS

We wish to express our sincere appreciation to our many friends, relatives and neighbors who were so thoughtful and kind during the illness and death of our dearest loved one. We are very thankful to each and all for the food, flowers and sympathy that was extended at this time.

The family of
W. P. Matyastik

HOUSTON'S FESTIVE

House of... **Montagu Hotel**

In The Heart of Houston, Texas

Rusk and Fannin

The Famous COCK N BULL GRILL
The Glamorous TRANS WORLD ROOM
The Beautiful GASLITE ROOM
The Unique ENGLISH PUB

PHONE FA3-4121

ENJOY OUR FAMILY PLAN RATES FROM $4.00 PER PERSON TWO IN A ROOM NO CHARGE FOR CHILDREN UNDER 12 IN SAME ROOM WITH ADULTS HOLIDAY HEADQUARTERS WHILE IN HOUSTON, TEXAS

COWS

SPECIAL

STOCKER SALE

1500 head or more of good quality stocker cattle, fresh from the country, including Hereford Angus and Brahman cross bred cows and calf pairs. Springer Cows and heifers, also Breeding Bulls.

SATURDAY, APRIL 10, 1965
11 A.M.

BODE LIVESTOCK COMMISSION CO.
Bryan, Texas

Additional consignments invited.
Information—Phone:

Oscar Bode, Jr.	Donald Ladewig
Brenham	Bryan
GR 6-3621	TA 3-8161
GR 6-4639	TA 2-8684

—WANTED—

MAN OR WOMAN

To Succeed Rawleigh Dealer in Cameron or W. Falls County. Over 25 Preferred and Car Necessary. Can Earn $125 and up per week from start. SEE Curtis C. Gill, 605 West 2nd St., Cameron or Write Rawleigh TX C 1610 1145 Memphis, Tennessee.

—General Saw Filing—
Lawn Mower Sharpening
—Keys Made—
Lawn Mower & Edger Blades In Stock
GRADY ALLEN
210 North Fannin

SINGER
Sales or Service
Call: Schigut's Dept. Store
118 N. Houston
OX 7-3343
Sales Representative
JOE MIZE
Is Here Weekly

1 x 6 LL 85% HEART LUMBER
Wm. P. Carey Lumber Co.
The Kind That Lasts 40 to 50 Years
A. E. Matula, Manager
OX 7-2041

Perfect tribute to love and devotion

Fitting symbol of love everlasting is a monument chosen here. Through all the years ahead, it will honor cherished memories.

ROCKDALE MEMORIAL CO.
HI 6-5033 ROCKDALE

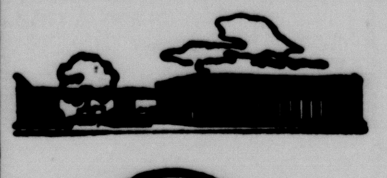

BELL COUNTY'S LARGEST
Financial Institution
NOW PAYING
4½ % FOR INSURED SAVINGS

FEDERAL SAVINGS AND LOAN INSURANCE CORPORATION — SAFETY OF YOUR SAVINGS INSURED UP TO $10,000.

Avenue A At First Street Temple

1st FEDERAL SAVINGS & LOAN ASSOCIATION

Firestone

SUPER VALUE!

Our Special Value Day Saver 6 LIGHT BULBS 98c

NEW LOW PRICES

Famous **Firestone TRANSPORT NYLON TRUCK TIRES**

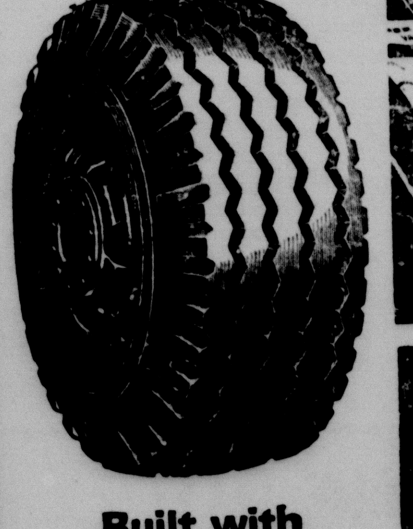

Built with SUP-R-TUF
Firestone TM
Long Mileage Rubber

Heavy duty nylon truck tires with a reputation for quality and dependable performance in delivery and farm service.

- Deep, gear-grip, non-skid tread pattern
- Wide, flat, even-wearing tread
- Impact resistant, Shock-Fortified nylon cord body

Everything You Need in Truck Tires ... Now at Economy Prices!

19" ROTARY MOWER

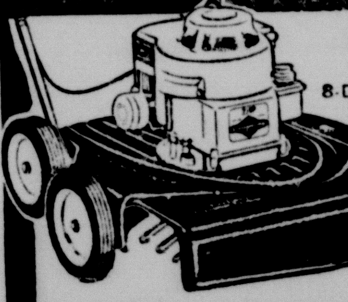

8-D-286

Firestone Thrift-Cut

An economy-priced, quality-built mower with powerful 4-cycle Briggs & Stratton engine.

$49.95

No Money Down

22" ROTARY MOWER

8-D-287, 335

Firestone Thrifty-Cut

$54.95 Grass Catcher $00.00

Unbeatable quality at this low price. Features big 4-cycle engine with automatic easy-wind starter.

No Money Down...Low Monthly Payments

FOR A NEAT, CLEAN LAWN

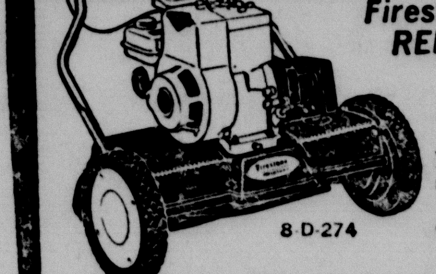

8-D-274

Firestone SAFETY REEL MOWER

$99.95

Designed for years of safe, dependable service. Big 4-cycle Briggs & Stratton engine.

No Money Down

BIG 26-INCH TILLER

8-D-340

Firestone SUPREME TILLER WITH POWER REVERSE

$133.33

An excellent quality tiller with plenty of power for toughest of jobs. Big 4 H.P. Briggs and Stratton engine.

Low Monthly Payments ...No Money Down!

These Springtime Savings NOW at.....

HORSTMANN BROTHERS

CAMERON CHURCHES

All Saints Episcopal Church
Rev. David W. Erskine
Morning Prayer & Sermon 9:00a.m
Church School 10:15 a.m
E.Y.C. meets in Rockdale 6:00 p.m.
Confirmation & Enquirers instruction Wed. 7:00 p.m.

FIRST ASSEMBLY OF GOD
Rev. S. L. Brassfield
Sunday School 9:45 a.m.
Morning Worship 11:00 a.m.
C. A. Service 6:00 p.m
Evening Worship 7:00 p.m.
Wed. Prayer Service 7:00 p.m.

BAT ETOWN BAPTIST CHURCH
L. V. Simmons, Interim Pastor
Services each Sunday Morning and evening.
Sunday School 10:00 a.m.
Preaching Service 11:00 a.m.
Training Union 7:00 p.m.
Preaching Service 8:00 p.m.
Wed. Evening Service 7:00 p.m.

ST. MONICA'S CATHOLIC
Rev. John Geiser, Pastor
Rev. Paul McCallum, Asst. Pastor
1st Mass 6:00 a.m.
2nd Mass 8:00 a.m.
3rd Mass 10:00 a.m.

CHURCH OF CHRIST
Dar H. Gibson, Preacher
Bible Classes 9:00 a.m.
Worship Services 9:50 a.m.
Young People Meeting 5:00 p.m.
Evening Worship 6:00 p.m.
Mid-Week Services Wed. 7:30 p.m.

FIRST BAPTIST CHURCH
Rev. J. E. Lafferty, Pastor
Sunday School 9:45 a.m.
Morning Worship 10:55 a.m.
Training Union 6:15 p.m.
Evening Worship 7:15 p.m.
Wed. Evening Services 7:30 p.m.

FIRST CHRISTIAN CHURCH
Anthony Thibodeaux, Minister
Sunday School 9:45 a.m.
Morning Worship 10:50 a.m.
Evening Service 7:00 p.m.
Choir Practice Wed 7:00 p.m.
Mid-week Bible Study and Prayer Service Wed. 7:50 p.m

FIRST METHODIST CHURCH
Rev. Richard Freeman, Pastor
Sunday School 9:45 a.m.
Evening Worship 7:00 p.m.
Morning Worship 11:00 a.m.
MYF 6:00 p.m.

FIRST PRESBYTERIAN CHURCH
Rev. Eugene Strickland, Pastor
Sunday Church School 9:45 a.m.
Sunday Worship 11:00 a.m.
Youth Fellowship 6:00 p.m.
Evening Worship 7:00 p.m.
Evening Services 7:30 p.m.
Wed. Choir Practice 7:00 p.m.

PRIMERA IGLESIA BAUTISTA
Rev. R. R. Martinez, Pastor
Sunday School 9:45 a.m.
Morning Worship 11:00 a.m.
Training Union 6:00 p.m.
Evening Worship 7:00 p.m.
Prayer Service Thurs. 6:30 p.m.

FIRST SPIRITUAL CHURCH
Homer H. Kelley, Pastor
Sunday School 10:00 a.m.
Services 11:00 a.m.
Services Every Sunday

TRINITY LUTHERAN CHURCH
Rev. Louis W. Wickham, Pastor
Sunday School 10:00 a.m.
Bible Classes 10:30 a.m.
Worship Services 11:00 a.m.

GOSPEL TABERNACLE
Rev. H. M. Bowley, Pastor
Sunday School 9:45 a.m.
Worship Services 11:00 a.m.
Evening Services 7:45 p.m.
Mid-Week Services Tuesday and Thursday 7:45 p.m

JEHOVAH'S WITNESSES
Service Meeting, Friday 7:30 p.m.
Watchtower Study, Sun. 3:00 p.m.
Bible Study, Tuesday 7:30 p.m.

TRINITY BAPTIST CHURCH
12th at CROCKETT
Rev. J. A. Harvey, Pastor
Sunday School 10:00 a.m.
Morning Services 11:00 a.m.
Training Union 6:30 p.m.
Evening Services 7:30 p.m.
Wed. Night Services 7:00 p.m.

MILANO CHURCHES
FIRST BAPTIST CHURCH
Rev. Richard W. Sparke, Pastor
Sunday School 10:00 a.m.
Morning Worship 11:00 a.m.
Training Union 6:00 p.m.
Evening Worship 7:00 p.m.
Woman's Missionary Union, Wednesday 10:00 a.m.
Mid-Week Prayer Services Wednesday 7:30 p.m.
Royal Ambassadors and Girl's Auxiliary, Thursday 3:45 p.m.

MILANO METHODIST
Eric Williams, Pastor
Sunday School 9:00 a.m.
Morning Services 9:45 a.m.
Evening Services 7:30 p.m.
M Y F 6:00 p.m.

MINERVA METHODIST
Phil Tarman, pastor
Sunday School 10:00 a.m.
Worship Services 11:00 a.m.
Evening Services 7:30 p.m.
All Services on 2nd Sun. of month

LIBERTY COMMUNITY
George Doss, Pastor
Church School 10:00 a.m.
Morning Worship 11:00 a.m.
Services on 1st and 3rd Sundays

BEN ARNOLD BAPTIST
Marvin Harris, Pastor
Worship 10:30 a.m.
Training Union 6:30 p.m.
Worship 7:30 p.m.

UNITED CHURCH OF CHRIST
Rev. C. E. Wierth pastor
Sunday School 9:00 a.m.
Morning Worship 10:00 a.m.

GAUSE METHODIST
Huey Clements, Pastor
Preaching 11:00 a.m.

TAKE YOUR PROBLEMS TO CHURCH THIS WEEK
Millions Leave Them There!

"HI-YA PODNERS"

"Startin' out on a round-up or are you practicin' steer tyin' for next week's rodeo?"

Children are quick to impersonate the characters they see in their favorite sports, movies or on T. V. programs. They easily learn the mannerisms, speech and dress of those who interest them. This faculty can prove beneficial, or again it may prove harmful.

Because of their aptitudes, when tempered with the proper degree of restraint and guided in the right direction, they may be made to understand that just as play exercises the body, attendance at church exercises the mind and character. They can easily be made church conscious and learn to enjoy its services. They will hold on to it teaching for the rest of their lives. As careful attention should be paid to their moral and spiritual education as to their school training. They can learn of, and be led to have the desire to follow in the steps of righteous and noble people of this and preceding generations. A parent or guardian can do no greater service for a child than that of making attendance at church an important part of his or her weekly training.

This Church Page presented under auspices of The Cameron Ministerial Association - Is made possible by the courtesy of the following business people in Cameron, Buckholts, Rogers, and Temple.

OUR CAMERON FRIENDS

New Cameron Pharmacy
"Your Friendly Down - Town Center"

Chamberlain Meat Company
Ask for Chamberlain's Corn-fed meat
At Your Favorite Market
1200 E. Gilis OX 7-2211

Tindall Supply Company
Sam Tindall Brick Contracting

Cameron Auto Supply Co.
Allen Dodson — Jerry Mikula

Eplen Furniture Company
Furniture - Floor Coverings

Woodum Auto Sales

Markham Cleaners
Phone OX 7-2231—Cameron, Texas
We Pickup and Deliver

Mack's Oil Company
At The Underpass

Schiller Motors
—DODGE—

Farm & Ranch Store
Mr. and Mrs. Joe Humplik

McLane Wholesale Groceries

Wied Hardware

Mitchan Auto Supply Co.

Oldsmobile Sales & Service
208 S. Houston OX7-2921

Marek-Burns Funeral Home
Phone OX 7-3661 — Cameron
Ambulance Service

Hefley-Stedman Motor Co.
115 N. Houston OX 7-4683

OUR BUCKHOLTS FRIENDS

Modern Gin
W. E. Beckhusen
Buckholts, Texas

OUR ROGERS FRIENDS

National Building Centers, Inc.
(Formerly Wm. Cameron & Co.)
Wayne Crawford, Mgr.
MI 2-3215 Rogers, Texas

OUR TEMPLE FRIENDS

Munselle Piano Store
New and Used
4 North 7th 817 PR 3-6932

BUCKHOLTS CHURCHES
BUCKHOLTS BAPTIST CHURCH
Rev. Larry Trippel, Pastor
Sunday School 10:00 a.m.
Worship Service 11:00 a.m.
Training Union 7:00 p.m.
Evening Worship 7:30 p.m.
Mid-Week Prayer Wed. 7:15 p.m.

BUCKHOLTS BRETHREN
Rev. Frank Simcik, Pastor
1st, 3rd, 4th and 5th Sundays
Worship Services 9:00 a.m.
Sunday School 10:10 a.m.
2nd Sunday —
Sunday School 9:30 a.m.
Worship Services (Czeck) 3:00 p.m.

BUCKHOLTS FULL GOSPEL
Rev. Alton Robbins, Pastor
Sunday School 9:45 a.m.
Morning Worship 11:00 a.m.
Evangelistic Services 7:30 p.m.
Wednesday Night 7:30 p.m.

HOPE LUTHERAN CHURCH
Rev. J. A. Pietsch, Pastor
Sunday School 9:00 a.m.
Divine Worship 10:15 a.m.

ROSEBUD CHURCHES
FIRST BAPTIST CHURCH
Rev. J. E. Scirratt, Pastor
Sunday School 9:45 a.m.
Morning Worship 10:55 a.m.
Evening Worship 8:00 p.m.

FIRST LUTHERAN CHURCH
Rev. Louis W. Wickham, Pastor
Sunday School 8:00 a.m.
Bible Classes 8:30 a.m.
Worship Services 9:00 a.m.

CHURCH OF CHRIST
Ray Billings, Pastor
Sunday Bible School 10:00 a.m.
Morning Sermon 10:50 a.m.
Communion 11:45 a.m.
Young People 5:00 p.m.
Evening Service 6:00 p.m.

ST. ANN'S CATHOLIC
Rev. Arthur Michalka, Pastor
Rev. Ben Goertz, Asst. Pastor
Mass 9 and 10:00 a.m.
1st and 3rd Sundays
Mass 7:45 and 9:00 a.m.
2nd and 4th Sundays
Fifth Sunday Announced

ASSEMBLY OF GOD
Rev. O. A. Fritz, Pastor
Sunday School 9:45 a.m.
Morning Worship 11:00 a.m.
Evening Services 7:30 p.m.

YARRELLTON BAPTIST
Ronney Woolery, Pastor
Sunday School 10:00 a.m.
Morning Worship 11:00 a.m.
Evening Services 8:00 p.m.

ST. CYRIL & METHODIUS CATHOLIC — MARAK
Rev. George Bonhard, pastor
Weekly Masses 7:45 a.m.
Sunday's Mass 8:30 a.m.
Confession heard before Mass also on Sunday.

RICE — HOYTE BAPTIST
Rev. John Hart, Pastor
Ser. 1st and 3rd Sun. 3:00 p.m
Sunday School 2:00 p.m.

SHARP PRESBYTERIAN
Fred Brooks, Pastor
Church School 9:45 a.m.
1st Sunday Service 11:00 a.m.
Ladies Auxiliary, First Thursday at 2 p.m.

SAN GABRIEL BAPTIST CHURCH
Wm. R. Parmer, Pastor
Sunday School 10:00 a.m.
Mroning Worship 11:00 a.m.
Training Union 6:30 p.m.
Evening Worship 7:30 p.m.
Wed. Night Prayer Meet 7:30 p.m.
Royal Ambassadors Mon. 4:00 p.m.

San Gabriel Christian Church
Sunday School 10:00 a.m.
Morning Worship 11:00 a.m.

BURLINGTON BAPTIST
Rev. Lee Rutledge, pastor
Sunday School 10:00 a.m.
Preaching Services 11:00 a.m.
Evening Service 7:00 p.m.

LITTLE RIVER BAPTIST
Rev. Don Callaway
Sunday School 10:00 a.m.
Morning Services 11:00 a.m.
Evening Services 6:00 p.m

MARLOW BAPTIST CHURCH
Rev. Doug Beggs, Pastor
Sunday School 10:00 a.m.
Morning Services 11:00 a.m.
Training Union 6:30 p.m.
Evening Services 7:30 p.m.

MAYSFIELD METHODIST
Phil Tarman, pastor
Sunday School 10:00 a.m.
Morning Worship 11:00 a.m.
Evening Service 7:30 p.m.

MAYSFIELD PRESBYTERIAN
Rev. Eugene Strickland
Services 2nd and 4th Sundays
Sunday School 10:00 a.m.
Morning Worship 9:00 a.m.

ROGERS CHURCHES
CHRISTIAN CHURCH
Rev. Tom G. Haley, Pastor
Preaching Service 9:20 a.m.
Sunday School 10:20 a.m.

CHURCH OF CHRIST
Bob Martin, Pastor
Bible Class 9:45 a.m.
Morning Worship 10:45 a.m.
Evening Worship 7:00 p.m.

FIRST BAPTIST CHURCH
Rev. Clyde Herring, Pastor
Sunday School 10:00 a.m.
Morning Worship 11:00 a.m.
Evening Worship 7:45 p.m.

METHODIST
Tom Connelly, Pastor
Sunday School 10:00 a.m.
Morning Worship 11:00 a.m.
Evening Worship 8:00 p.m.

TRACY METHODIST
Phil Tarman, pastor
Sunday School 10:00 a.m.
Fourth Sunday Services
11:00 a.m. and 7:30 p.m.

Self Analysis Quiz

How Much Do You Know About People?

By Jane Sherrod Singer

Considering we live with people, most of us are woefully confused about what makes ourselves and others tick. Try your knowledge on these points that have been established by research studies.

	True	False
1. Rich people are not as friendly as poor people.	( )	( )
2. More people fail in life because of personality difficulties than because of a lack of education.	( )	( )
3. Those in a high social class mature, mentally, physically and emotionally earlier than those in lower social strata.	( )	( )
4. Women are more extravagant than men.	( )	( )
5. Hunger and/or anxiety make a person want to be alone.	( )	( )
6. Manual workers live longer than the White Collar group.	( )	( )
7. The brain works faster when a person is sitting.	( )	( )
8. Most people sleep best in a completely dark, soundless room.	( )	( )

ANSWERS:

1. FALSE. Studies from several universities agree that people from the middle and upper income brackets have more friends and acquaintances than those not so richly endowed financially.

2. TRUE. In a survey of hundreds of top executives, they listed personality factors 11 times more often for the failure of their employees than they did lack of knowledge or education. Specifically they mentioned inability to get along with others, laziness and undependability.

3. FALSE. The University of Chicago stated, "The higher the social class, the later in life each group reached of these events, leaving home, holding a job, marriage and having children."

4. FALSE. The University of Wisconsin studies show that women are more cautious about money than man and tip less.

NOTE Naturally the ones waiting on tables are usually women, and women don't tip other women, do they?

5. FALSE. A leading university says that not only do hunger and anxiety create a craving for company, but that the urge to be with others increases as the person becomes hungrier or more worried.

6. FALSE. Insurance companies have shown that office workers live longer than those who earn their living with their hands. The reason given are that the professional or "brain workers" enjoy high incomes, and thus better standards of living and protections against disease. The man behind the desk is also less vulnerable to severe accidents encountered on the job.

7. TRUE. Reflective and imaginative thinking, according to studies are best done while lying down, but quick and alert thoughts come fastest when a person is standing.

8. FALSE. The investigators at Indiana University found that most people sleep best in a room with a little light and a little noise. A completely dark and sound - proof room increases muscular tensions which, in turn, increases circulatory activity

BURLINGTON

By Mrs. George Logan

Ernest Stuessel of Mooreville was a guest of his sister, Mrs. Hattie Benesh, Tuesday.

Mrs. J. B. Roberts of Chilton received medical treatment at a Rosebud hospital.

Mr. and Mrs. Thomas Wilcoxen and children of Dallas were guests of relatives here last weekend.

Mr. and Mrs. Bill Marek of Dallas were weekend guests of relatives here.

Mr. and Mrs. Walter Marek Sr. and their daughter, Mrs. Gerald Foshea, visited and stopped in Cameron Monday.

Friends and relatives of Arnold Reimer of Austin attended his funeral in Austin Saturday, March 27. He died March 25 in Austin. His wife was Miss Esther Lee Luedecke of Burlington, a daughter of Mr. and Mrs. Richard Luedecke of Burlington.

Ed Martin of San Antonio spent last weekend here with his brother, Hugh Martin, and Mr. and Mrs. Phil Krause.

Rev. and Mrs. Henry Davenport of Alkins, Ark., spent several days here with his parents, Mr. and Mrs. Henry Davenport Sr. They went on a fishing trip for a few days.

Mr. Charlie Boehme enjoyed a weekend in Temple in the home of his children and grandchildren.

The Fire Insurance meeting will be at the Recreation Hall Saturday, April 3.

Mrs. Joe Hickman of Cameron was a visitor here at the Public School last Wednesday.

Mr. and Mrs. Will Stoebner of Burlington, Miss Willie Mae Stoebner of Temple and Mrs. Otto Kelm of Cameron left for Odessa Saturday for a visit in the home of Mr. and Mrs. Lloyd Stoebner and family. They were met there by Mr. and Mrs. Walter Boedeker of Plainview. Lloyd was given a birthday dinner on Sunday, Mar. 28.

Mrs. Alice Lindsey was the guest of her sister, Mrs. Lola Ray of Rogers last Tuesday.

Mrs. Ed Green is spending some time here with Mrs. Tillie Schiller. They were guests of Mr. and Mrs. Joe Holcek last Friday.

Mr. and Mrs. Douglas Riddle of Marlin were guests here of relatives last week.

Miss Ann Holcek of Waco was a guest of Mr. and Mrs. Joe Holcek recently.

PERSONAL MENTION—

Friday Alfred Smith visited his sister Mrs. Ollie Blackman of Bryan who is a patient in the Bryan Hospital. He was accompanied by his daughter, Miss Annie Mae Smith, his nieces, Mrs. Bill Morgan, Mrs. Clara Lute and Mrs. Earnest Morgan. They reported that Mrs. Blackman was not doing well.

For COLDS take 666

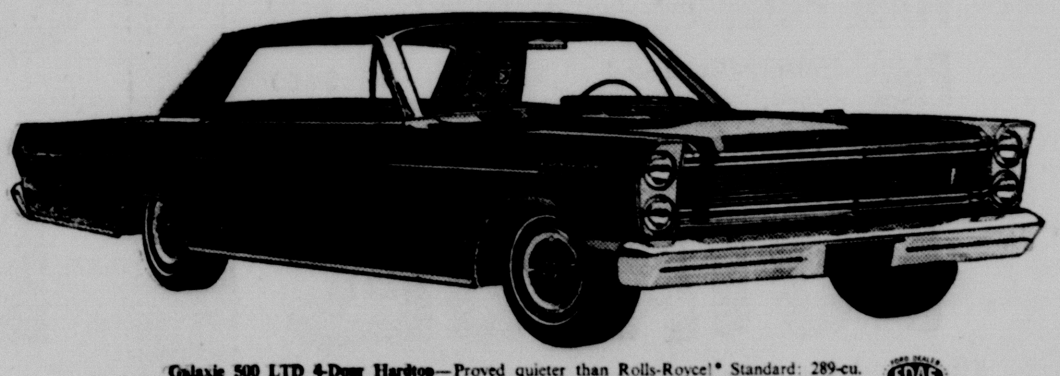

Galaxie 500 LTD 4-Door Hardtop—Proved quieter than Rolls-Royce!* Standard: 289-cu. in. V-8, 3-speed Cruise-O-Matic drive, other luxury features. Ford LTD is one of 44 models for '65. Your Texas Ford Dealer offers the best deal possible on any one of them. See him today!

Only Texas Ford Dealers have the car proved quieter than Rolls-Royce. Come try it!

Galaxie 500/XL 2-Door Hardtop—Ford's bucket-seat, top-of-the-line model! Choice of 14 colors, 7 all-vinyl interior trims.

Fairlane 500 Sports Coupe—Beautifully bold value leader of the intermediates. Big-car luxury and roominess at a low price!

Falcon Futura Hardtop—Sparkle, spirit and savings—Falcon! Comes with wall-to-wall carpeting. Optional 4-speed stick shift.

Mustang Hardtop—Fastest-selling car since the Model A! Prestige, luxury never cost so little. New GT Equipment Group optional.

*Leading acoustical consultants conducted tests in which 1965 Ford hardtops and Galaxie 500 sedans with 289-cu. in. V-8 engines and Cruise-O-Matic Drive rode quieter than a Rolls-Royce. These tests were certified by the U.S. Auto Club.

Come test-drive a '65... best year yet to go Ford at...

HEFLEY-STEDMAN MOTOR CO.
115 N. HOUSTON CAMERON, TEXAS

MONDRIK'S Prices Effective: April 1, 2, 3

Minimax

MINIMUM PRICE — MAXIMUM QUALITY

WE GIVE S&H GREEN STAMPS

We Deliver

This weekend, select Minimax as your food headquarters. Take advantage of these low, low prices throughout the store. Remember, at Minimax, "Minimum Price—Maximum Quality" is not just a motto but an oath to you.

STEAK SALE!

HOME KILLED

ROUND	SIRLOIN	T-BONE
69¢	69¢	79¢

Now in its second great week, Minimax steak sale offers you the highest in quality beef at low budget planning prices. Look for the P. S. emblem with T.V. Trim, to insure you of getting only the best cut in a good steak.

FISH STICKS

4 8-Oz. Pkgs. Birdseye **$1.00**

Double S&H Green Stamps Every Tuesday with $2.50 purchase or more.

Cream Cheese Philadelphia 8-oz. Pkg. 29c
Kraft Cheese Sliced American, Pimento, Swiss 8-Oz. Pkg. 39c
Sherbet Foremost ½ Gal. 59c
Skim Milk TV ½ Gal. 39c
Cheese Stick Kraft Sharp Cracker Barrel 10-Oz. Pkg. 57c

5 6-Oz. Cans **$1.00**

Shrimp Bits Flying Jib Lb. Pkg. 69c
Vegetables TV Ass't. 5 10-Oz. Pkgs. $1.00
Fried Potatoes TV French Fried 8 9-Oz. Pkgs. $1.00
Pies Country Cupboard Apple, Dutch Apple 38-Oz. $1.00
Tacos Patio Box of 6 49c

POTATOES

U.S. No. 1 All Purpose

8-Lb. Bag **59c**

Asparagus Calif. Fancy Lb. 39c
Radishes Red Cello 2 Bun. 15c
Green Onions Fresh Crisp 2 Bun. 15c
Carrots Delicious in Stew 3 Cello 25c
Cabage Firm, Green Lb. 6c
Oranges Florida Juice Each 5c

SWIFT'S **Mellorine** ½ Gal. **29¢**
Hi-C Drink Variety of Flavors 3 46-Oz. Cans 89c
Fruit Cocktail Hunt's 5 300 Cans $1.00

Franks Good Value or Armour Star 12-oz. Pkg. 29c
Beef Plates LB. 19c
Pike's Peak or Rump Roast LB. 63c

Little Sizzlers Hormel lb. 39c
Canned Samuel Mohawk Picnic Ham 3 LB. CAN $1.79
Bacon Good Value lb. 59c
Bacon Good Value Thick or Thin 2-lb. Pkg. $1.17

Sugar Imperial Pure Cane Limit 1 with $2.50 Purchase or more 5-Lb. Bag **29c**

Salmon Pink Bumble Bee Tall Can **49c**

Tissue Facial Northern Ass't **10** Box of 100 2-Ply **$1.00**

Green Beans Renown Verticle Whole 4 303 Cans $1.00
Stewed Tomatoes Hunt's 4 300 Cans 59c
Tomato Sauce Hunt's 10 8-Oz. Cans $1.00

Peaches Hunt's Yellow Cling Halves and Slices 4 2½ Cans $1.00
Corn Oil Kraft 24-Oz. Btl. 49c
Corn Meal Gladiola Yellow, White 5-Lb. Bag 35c

Pine Sol 15-Oz. Btl. 57c
Rinso Blue 10c Off Gt. Pkg. 69c
Tissue Northern Bathroom White, Colors 12 Rolls $1.00

TV MILK GAL. JUG **73¢**

SHAMPOO Head 'N Shoulders Lotion Reg. 85c **59c**

CATSUP 4 Hunt's 20-Oz. Btls. **$1.00**

Listerine 14-Oz. Btl. Reg. 98c 77c
Deodorant Ban Roll-on Reg. 75c 59c plus tax
Hair Lotion Breck Setting Reg. $1.00 79c plus tax

We Reserve the Right to Limit Quantity

COUPON
100 S&H Green Stamps With Purchase of $10.00 OR MORE Excluding Cigarettes
Expires April 3, 1965

COUPON
25 S&H Green Stamps With Purchase of 1 Lb. Pressed Ham
Expires April 3, 1965

COUPON
25 S&H Green Stamps With Purchase of 3 Lbs. Snowdrift Shortening
Expires April 3, 1965

COUPON
150 S&H Green Stamps With purchase of $15.00 OR MORE Excluding Cigarettes
Expires April 3, 1965

COUPON
50 S&H Green Stamps with purchase of Any 3 Light Bulbs
Expires April 3, 1965

COUPON
50 S&H Green Stamps with purchase of Any Broom
Expires April 3, 1965

COUPON
50 S&H Green Stamps with purchase of 2 - 1 lb. packages Flying Jib Shrimp
Expires April 3, 1965